WAR RECORD DAVIDSON ★★COLLEGE★★

Cp 378
D2E5

1917★1918

X

Library
OF THE
University of North Carolina
This book was presented by

Cp378-D2Es

WAR RECORD

DAVIDSON COLLEGE

Compiled by
CORNELIA REBEKAH SHAW
Librarian

1917-1918

1923
PRESBYTERIAN STANDARD PUB. CO.
Charlotte, N. C.

THE UNITED STATES OF AMERICA

To all who shall see these presents, greeting:

This is to certify that

[illegible]

in a spirit of patriotism and of devotion to country, rendered efficient and loyal service in connection with the World War through the establishment and operation at that institution of a unit of

The Students' Army Training Corps

Given at the War Department, District of Columbia, this twenty-second day of [illegible] one thousand nine hundred and twenty-one.

The Adjutant General's Office
Recorded

[illegible]
The Adjutant General

[illegible]
The Assistant Secretary of War

FOREWORD

WHEN a state of war was declared in April, 1917, the unrest prevalent throughout the country manifested itself in intensified form on the campus of every college for men. At Davidson about eighty students were excused from the completion of their spring work to help in food production at their homes.

Between April 1, 1917, and September 1, 1918, one hundred and fifty-eight students went into service; fifty-five of these were in the two Senior classes of the period.

In the summer of 1918, at the request of the War Department, four professors and thirty-three students went from Davidson to the training camp at Plattsburg, New York, to receive instruction which would fit them for assisting in teaching military science. The change of conditions in France and the resolve of the Government, as shown by the passage of the man-power bill, to throw the weight of America into the war at once, made it seem the necessary and patriotic thing to offer the college for the housing and training of one of the 550 Students' Army Training Corps.

All the men eighteen years old or over, who registered on September 12, and who were physically fit and prepared for college work, took the oath of allegiance and became regular members of the Students' Army Training Corps. This impressive ceremony took place south of Shearer Hall, at noon of October 1. The student-soldiers, numbering two hundred and twenty-three, were barracked in three dormitories: Watts, Rumple, and Georgia. All classes were abolished and the companies were formed on the basis of age.

Scarcely had the organization been completed when the prevailing epidemic of Spanish influenza reached Davidson. The south wing of Chambers dormitory was made into an improvised hospital for the two hundred and fifty and more victims. One death resulted from the visitation and all exercises were suspended for three weeks.

After the Armistice was signed the incentive to work disappeared. The unit was demobilized on December 10, 1918, after about seven weeks of actual work, half of this time being taken up with adjustments, physical examinations, etc. The work of President Martin, of the Faculty, and the officers of administration, was greatly increased during the period in which the Students' Army Training Corps was in existence. Schemes of study and details of discipline had to be reshaped. Classes were shifted, the curriculum remodeled, and the teachers worked as industriously as the men in the trenches.

As far as can be ascertained at this time 736 students and alumni entered the service, not including the 223 members of the Students' Army Training Corps. Of this number (959) twenty made the supreme sacrifice in battle or in camp hospitals, and 368 were commissioned officers.

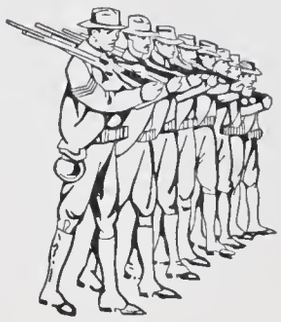

OUR DEAD

"These laid the world away; poured out the red
Sweet wine of youth; gave up the years to be
Of work and joy, and that unhoped serene
That men call age; and those who would have been
Their sons, they gave, their immortality.

* * * * * * * * *

These hearts were woven of human joys and cares,
Washed marvellously with sorrow, swift to mirth.
The years had given them kindness. Dawn was theirs,
And sunset and the colours of the earth.
These had seen movement, and heard music; known
Slumber and waking; loved; gone proudly friended;
Felt the quick stir of wonder. * * * * *
All this is ended."

From The Collected Poems of Rupert Brooke,
Published and copyrighted by John Lane Company.
Used by permission.

MEMORIAL SERVICE

In the late afternoon of May 27, 1919, with relatives of those we sought to honor, the faculty and students, trustees and commencement visitors, gathered in the Presbyterian Church at Davidson to show affection for and do reverence to the twenty Davidson College Alumni who had given their lives in the European War—dying in battle lines or in American camps.

The service flag of their Alma Mater was draped over the pulpit and a wreath of laurel encircled the gold stars thereon.

Prayer and song added tenderness to the hour.

Reverend Charles Malone Richards, 1892, read the names and class numerals of our beloved and heroic dead.

Reverend William Talliaferro Thompson, 1905, delivered the memorial tribute of which only a brief can be obtained. Dr. Thompson began by repeating —

THE SPIRES OF OXFORD

"I saw the spires of Oxford
As I was passing by.
The grey spires of Oxford
Against a pearl-gray sky.
My heart was with the Oxford men
Who went abroad to die.

The years go fast in Oxford,
The golden years and gay.
The hoary colleges look down
On careless boys at play.
But when the bugles sounded war
They put their games away.

They left the peaceful river,
The cricket-field, the quad,
The shaven lawns of Oxford,
To seek a bloody sod—
They gave their merry youth away
For country and for God.

God rest you, happy gentlemen,
Who laid your good lives down;
Who took the khaki and the gun
Instead of cap and gown.
God bring you to a fairer place
Than even Oxford town."

This was followed by a statement of the fact that the English college men meant much to Britain throughout the war, and that the American college men were equally as generous with their lives. Particularly was this true of our college, so that there is a corner of a foreign field that is forever Davidson.

These men who gave their lives we do not think of as lost.

" 'Tis man's perdition to be safe
When for the truth he ought to die."

Nor do we think of them as dead. Browning desired his friends to think of him as just away and more alive than ever. This is the picture we have of them. Not because we have accepted any cheap theology and believe that death on the battlefield is the initiatory rite to heaven; but because we feel that with the rearing these men had at home, and the training that was theirs at college, the danger they faced, the hardship and agony they experienced as they served, must have led them to know the Great Sufferer for mankind, even Jesus, whom to know aright is life eternal.

We most assuredly do not think of their death as useless. Unquestionably the immediate consequence of the valor and sacrifice of the American troops was the triumph of the Allies. The world turned around at Chateau Thierry and the pivot on which it turned was the standard of our soldiers. Our men undeniably saved the day for civilization.

But more than that, they revealed to us in America the realities of life, through the strain and stress that was upon us as a result of their presence in Europe linking us to the war. We began to understand that things were not all, that justice, truth, righteousness, mercy, God, were the essentials of life.

Further than this they showed us what is in man, exhibiting a courage, a modesty, and an unselfishness that has lifted our idea of the possibilities of the human race. "The greatest gift a hero leaves the race is to have been a hero."

Finally, they have challenged those of us who remain to service by their own efforts and sacrifice, and by their manifestation of the fact that men have capacity for finer things if they are but granted the chance. Mr. Wilson said recently, "Once more in the providence of God, America is being given the opportunity to show the world that she is born to serve mankind." In the providence of God, this group of men, represented by the cluster of stars that death has kissed to gold, calls us to possess ourselves of this opportunity to serve our fellowmen, that righteousness and peace may so prevail throughout the earth that even the lowest and feeblest may be free and happy. It is only as we hear and follow that their death will not have been in vain. They call us by their death. Can we fail them who did not fail us?

At memorial services held on Armistice Day, 1920, Professor Joseph Moore McConnell, 1899, of the Davidson College Faculty, said in part:

Why did they die, those patriotic sons of Davidson? Those of us here who had taught them remember with what buoyant hearts and high devotion our college students volunteered at their country's call. There was no shouting or tumult, no flaring of trumpets, none of the pomp and circumstance of war connected with their going, but with firm resolve, they gave up their preparation for life, slipped away to camp and field and began that gruelling routine that was to fit them for the life and work of a

soldier. Occasionally, during the weeks and months of training, they would drop in to see us, spend a few hours on the campus shaking hands with friends and then would be out and gone, frequently to some port of embarkation and thence over the sea to the fields of France. We remember how their faces were fairly aglow as their hearts burned with the desire to be in the thick of the fight, to make their contribution. *The fight for what?* The fight to overthrow despotism, misrule, injustice and oppression throughout the whole wide world. No crusader of the middle ages ever took the cross with a higher, nobler purpose than that shown by our college boys as they bade good-bye to friends and crossed the seas to crush the power of military despotism, to set free the peoples of all lands. Truly, the sons of the new world, nurtured in the home of freedom, were returning in filial love to bring a votive offering of peace and liberty to the parent peoples of the old world. And we do ourselves honor today when we honor their memory, made precious and dear to all mankind by their heroic sacrifice.

"When a deed is done for freedom, through the broad earth's aching breast
Runs a thrill of joy prophetic, trembling on from East to West.
And the slave where'er he cowers, feels the soul within him climb
To the awful verge of manhood, as the energy sublime
Of a century bursts full-blossomed on the thorny stem of time.

Through the wall of hut and palace shouts the instantaneous throe,
When the travail of the ages wrings earth's systems to and fro;
At the birth of each new era with a recognizing start,
Nation wildly looks at nation standing with mute lips apart,
And the glad truth's yet mightier man-child leaps beneath the future's heart."

What was the result of these "deeds done for freedom" by our heroic dead? In truth a new era in the history of the human race has been ushered in, an era of new hope to men, new rights, new ambitions, new opportunities—in fact a new world order. The shot fired at Lexington has indeed been "heard around the world"—Cantigny, Chateau-Thierry, Belleau-Wood, the Argonne are other Lexingtons. And today throughout all lands a new sense of freedom and individual rights, and a new hope of future world peace, are stirring in the hearts of peoples formerly oppressed by autocratic and militaristic governments. This great boon to mankind, not yet fully realized, but in the making, is the gift to the world of the 40,000 or more American boys (and we are proud of the Davidson men among them) who rest beneath the soil of France; and also of the other thousands who succumbed to disease or accident while in training camp, and who sleep here in the homeland. We are grateful and happy to think that they did not die in vain. Their sacrifice was, as it were, an atonement for the inhumanity of the Turk, the cruel injustice of the Hapsburg, the militarism of the Hohenzollern, and the stupid oppression of the Romanoffs. And these boys of ours, having paid the price with their lives, the peoples of the Turkish Empire are today liberated from the barbarous misrule of the fanatical followers of Islam, the nations of Austria and Germany, though suffering for the present, have been regenerated, and the Russians, for the time confused and delirious in the possession of a new and unfamiliar freedom, are groping toward a new light. "Greater love hath no man than this, that a man lay down his life for his friends." Our boys gave their lives not only for their friends, nor for their country alone, but for the whole world. Through their sacrifice, Asia, Africa and Europe, yea, the world, have learned the lesson of American freedom.

RANK OF DAVIDSON MEN IN THE GREAT WAR

Compiled September, 1923

Brigadier Generals	1
Colonels	2
Lieutenant-Colonels	5
Majors	22
Captains	47
Captains (Chaplains)	2
First Lieutenants	94
First Lieutenants (Chaplains)	19
Second Lieutenants	143
Lieutenants (Navy)	3
Lieutenants (Navy, J. G.)	3
Ensigns	18
Commanders	1

Something of the variety of service rendered by non-commissioned men is shown by the following:

Young Men's Christian Association Secretaries	24
Camp Pastors	5
Christian Science Workers	1
Army Field Clerks	3
Local Attorneys for P. M. G.	1
Inspector of Transports	1
Red Cross Workers	2
In Gas Mask Factories	1
In Gun Cotton Laboratories	1
Cooks	2
Corporals	30
Sergeants	47
Sergeants, first-class	9
Sergeants, first-class, Medical Corps	5
Battalion Sergeant-Majors	2
Master Signal Electricians	1
Quartermaster Sergeants, s. g.	2
Seamen, second-class	5
Seamen, first-class	2
Firemen, third-class	1

Signalmen	1
Store-keepers, first-class	2
Pharmacist Mates	1
Hospital Apprentices, first-class	1
First Gunners Mates	1
Chief Gunners Mates	1
Machinist Mates, second-class	1
Yoemen, first-class	3
Chief Quartermasters	1
Chief Quartermaster Cadets	1
Landmen Electricians	1
Dental Surgeons	1
Assistant Surgeons	1

THE FACULTY AND THE WAR

John Wilson MacConnell, Professor of Biology and College Physician, was commissioned Captain in the Medical Reserves, in May, 1917, was called into active service September, 1917, and served as Lieutenant-Colonel with Base Hospital No. 60.

Thomas Wilson Lingle, entered the Young Men's Christian Association service in September, 1917, with the 13th American Engineers. He was transferred to the French Association work and spent eleven months in camp, five miles from Verdun. Four months were spent lecturing to American and French troops.

Groves Howard Cartledge, Associate Professor of Chemistry and Physics, was commissioned Second Lieutenant in November, 1918, and remained in Chemical War Service until January, 1919.

Hinton Baxter Overcash, Adjunct Professor of Biology, entered the Medical Supply Service, May, 1918, was transferred to Quartermaster Corps and served until June, 1919, as Quartermaster Sergeant, Senior grade.

William Joseph Martin, President of the College, was a member of the State Council of Defense and served as one of its chairmen.

Practically all members rendered valuable service in Red Cross, Liberty Bond and War Saving campaigns, and all gave special war courses to the members of the Student Army Training Corps, stationed at the College in the fall of 1918.

George Whilden Mackey, elected in the spring of 1917 to become Director of the Gymnasium in September following, was released at his request, and served as First Lieutenant in the 35th and 5th Divisions until August 13, 1919.

BETHINCOURT

(Lines in memory of First Lieutenant Charles D. Montgomery, Jr., 1909, and published in *Memorials of Dixie Land*, by Lucian Lamar Knight).

Aye, worthy of the kings of old
  Who wielded combat's lance,
Those boys of ours whose hearts of gold,
  Sleep in the dust of France.

One face among them I recall—
  A mirror true to truth;
Peer of the knightliest of them all
  Was this immortal youth.

Cradled among our Georgia pines,
  None braver on the plain,
E'er graced Napoleon's battle lines
  Or marched with Charlemagne.

Like yonder bird of ether bold
  Upon her mountain nest,
France, to a mother's heart will fold
  This eaglet on her breast.

Through burning Argonne's fiery hell,
  O'er glorious St. Mihiel,
"To sound oppressions' funeral knell,"—
  Was mottoed on his shield.

Nor marvel if a prince he stood
  Amid war's withering flames,
He joined to Scotia's highland blood
  One of her grand old names.

Montgomery's castle on the heights,
  His proud ancestral shrine,
Can boast among its sleeping knights,
  None worthier of the line.

Victorious over freedom's foes,
  On fields of old renown,
His spirit, like a rocket, rose
  To clutch a martyr's crown.

Rest thee in peace, my gallant lad,
  Though far from home you sleep;
God's own pure knight, Sir Galahad,
  Will vigil o'er thee keep.

France, too, will consecrate the ground,
  Her changeless stars above,
And, in the air, to wrap thee 'round,
  Her lillies and her love.

Reprinted by permission.

DAVIDSON ALUMNI WHO DIED IN SERVICE, EUROPEAN WAR—1917-18

	Class	
Edgar B. Anderson	1915	Franklin, Tenn.
Joseph Sidney Bachman	1918	Bristol, Tenn.
Samuel Chandler Baker	1886	Sumter, S. C.
Pressley Robinson Brown	1906	Charlotte, N. C.
Thomas McNeill Bulla	1907	Emporia, Va.
Reid Davis Cranford	1919	Davidson, N. C.
James McCants Douglas	1910	Winnsboro, S. C.
Samuel Chalmers Hart	1912	Mooresville, N. C.
Samuel Reeves Keesler	1917	Greenwood, Miss.
Charles Dodd Montgomery	1909	Atlanta, Ga.
Tazewell Norvell Morton	1918	Oxford, N. C.
Deane Mortimer Orgain	1918	Danville, Va.
John Cannon Paisley	1917	Gibsonville, N. C.
David Reid Poole	1919	Mocksville, N. C.
Erwin David Shaw	1915	Sumter, S. C.
Harry Faison Shaw	1918	Wilmington, N. C.
Frank Hollingsworth Smith	1916	Easley, S. C.
Frank Martin Thompson	1908	Raleigh, N. C.
John McDonald Wearn	1919	Charlotte, N. C.
George French Worth	1911	Creswell, N. J.

EDGAR B. ANDERSON, Jr.

Born June 20, 1893, at Franklin, Tennessee.

Matriculated at Davidson College in September, 1911.

Enlisted in service on May 1, 1917.

Trained at Camps Kirkman and Sevier.

Sailed for France in May, 1918, with Company E, 114th Regiment of Field Artillery.

Battles: St. Mihiel, Meuse Argonne.

With the Army of Occupation in Luxemburg in winter of 1918-19.

Died, February 20, 1919, from pneumonia, at Le Mans, France.

EDGAR B. ANDERSON, Jr.

JOSEPH SIDNEY BACHMAN, Jr.

Born March 3, 1897, Bristol, Tenn.

Entered Davidson College, September, 1914; A.B. Degree, 1918.

Enlisted in the Navy, July 10, 1918.

Called for active service September 26, 1918.

Died at Hampton Roads, Va., from cerebro-spinal fever, October 17, 1918.

JOSEPH SIDNEY BACHMAN, Jr.

SAMUEL CHANDLER BAKER

Born December 15, 1866, in Sumter County, S. C.

Graduated at Davidson College, 1886.

Graduated in Medicine at University of Virginia, 1888.

Commissioned Captain in Medical Reserve Corps, August 17, 1917.

Assumed active duty at Camp Wheeler, October 9, 1917.

Advanced work in brain surgery at Neurological Institute, New York City, December, 1917.

Died of pneumonia, at Sumter, South Carolina, March 20, 1918.

SAMUEL CHANDLER BAKER

PRESSLEY ROBINSON BROWN

Born November 12, 1882, Mecklenburg County, N. C.

Entered Davidson College, 1902.

Commissioned First Lieutenant, August 15, 1917.

At Camp Merritt, N. J., November 9 to December 19.

Arrived in Scotland, January 1, 1918.

Assigned to Base Hospital No. 66.

Transferred March 21, 1918, to the 9th Infantry.

Transferred June, 1918, to the 23rd Infantry.

Killed in action July 1, 1918.

First officer from Mecklenburg County to die in the service.

PRESSLEY ROBINSON BROWN

THOMAS McNEILL BULLA

Born June 4, 1881, Fayetteville, N. C.

Entered Davidson College, September, 1903; A.B. Degree, 1907.

Commissioned First Lieutenant (Chaplain) 4th Virginia Regiment, May 17, 1917.

Stationed at Norfolk, Va., and Anniston, Ala.

Transferred in 1918 to 111th Machine Gun Battalion, 29th Division.

Arrived in France, June, 1918.

Transferred in August to 116th Infantry.

Died October 17, 1918, from wound caused by exploding shell, received October 15.

THOMAS McNEILL BULLA

REID DAVIS CRANFORD

Born July 18, 1896, at Davidson, N. C.

Matriculated at Davidson College, September 1, 1915.

Enlisted in U. S. Marine Corps.

Trained at Paris Island, S. C.

Arrived in France, Spring of 1918.

Member of 83rd Company, 6th Regiment.

Battles: Chateau Thierry, Belleau Wood, and Soissons.

Killed in action, July 19, 1918, at Soissons, France.

REID DAVIS CRANFORD

JAMES McCANTS DOUGLAS

Born July 14, 1889, Winnsboro, S. C.

Entered Davidson College 1906; graduated 1910, B.S. Degree.

Completed Law Course at University of South Carolina, 1913.

Commissioned Second Lieutenant, Field Artillery, August 15, 1917, Fort Oglethorpe, Ga.

Assigned to 316th Regiment, Camp Jackson, S. C.

Transferred to School of Fire, Fort Sill, Okla., July, 1918.

Assigned to 48th Regiment, El Paso, Tex.

Married Elizabeth Allison, of York, S. C., June 12, 1918.

Died October 12, 1918, from influenza, developing into pneumonia.

JAMES McCANTS DOUGLAS

SAMUEL CHALMERS HART

Born October 17, 1890, in Rowan County, N. C.

Matriculated at Davidson College, September, 1908; A.B. Degree, 1912.

He enlisted, Private, first-class, September 19, 1917, Company "G," 119th Regiment, 30th Division.

Sailed for France, May 11, 1918.

Killed in action at Bellicourt, France, September 29, 1918.

Cited by General Pershing and awarded the Distinguished Service Cross for continuing to press forward after being severely wounded.

SAMUEL CHALMERS HART

SAMUEL REEVES KEESLER, Jr.

Born April 11, 1896, at Greenwood, Miss.

Matriculated at Davidson College, September, 1913; A.B. Degree, 1917.

President of the Student Body, 1916-17.

First Officers' Training Camp, at Fort Oglethorpe, Ga., May-August, 1917.

Commissioned Second Lieutenant, August 15, 1917.

Camp Jackson, S. C., 324th Infantry.

Transferred to Aviation Section.

Trained at Fort Sill, Okla., and Minneola, L. I., New York.

At front commanding 24th Aero Squadron, and operator of long distance Naval guns.

Died October 9, 1918, from six wounds received in aerial combat on October 8, 1918.

Awarded Distinguished Service Cross.

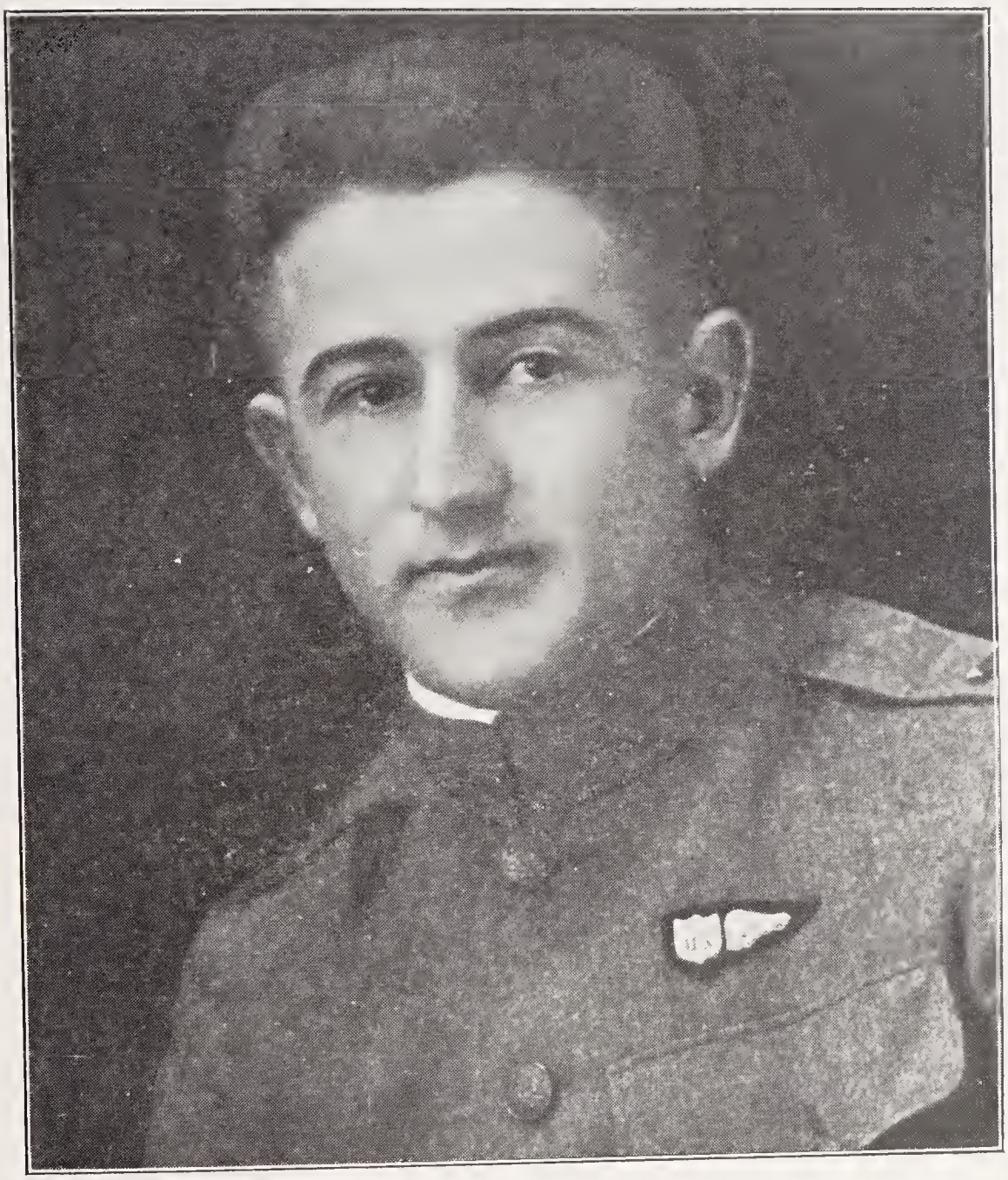

SAMUEL REEVES KEESLER, Jr.

CHARLES DODD MONTGOMERY, Jr.

Born May 16, 1888, in Atlanta, Ga.

Matriculated at Davidson College, September, 1905; A.B. Degree, 1909.

Graduated at Atlanta Law School, 1912.

Trained at Fort Oglethope, August-November, 1917.

Commissioned First Lieutenant of Infantry, November 27, 1917.

Assigned 7th Machine Gun Battalion, 3rd Division, United States Regulars.

Arrived in France, April, 1918.

Transferred in August to 9th Machine Gun Battalion, same Division.

Battles: Chateau Thierry, Vesle Campaign, St. Mihiel, and Meuse-Argonne.

Killed in action October 15, 1918, at Bois de Foret, near Verdun.

First Post of American Legion organized in Georgia was the Charles D. Montgomery, Jr., Post No. 1.

CHARLES DODD MONTGOMERY, Jr.

TAZEWELL NORVELL MORTON

Born November 16, 1896, near Oxford, N. C.

Matriculated at Davidson College, September, 1914; A.B. Degree, May, 1918.

Enlisted in the Coast Artillery Corps, May, 1918.

Trained in Heavy Artillery at Fort Thomas, Fort Adams, and Fort Greble.

On front September 5 to September 29, 1918.

Transferred to Military School at Langres in October.

Died from pneumonia following influenza, October 26, 1918.

TAZEWELL NORVELL MORTON

DEANE MORTIMER ORGAIN

Born October 15, 1896, at Danville, Va.

Matriculated at Davidson College, September, 1915; A.B. Degree, May, 1918.

He enlisted in the Navy soon after his graduation and died of pneumonia, following influenza, October 27, 1918, at the Naval Base Hospital, Norfolk, Va.

DEANE MORTIMER ORGAIN

JOHN CANNON PAISLEY

Born April 1, 1898, in Guilford County, N. C.

Entered Davidson College, September, 1913; A.B. Degree, 1917.

Commissioned First Lieutenant, November 15, 1917, Second Officers' Training Camp, Fort Oglethorpe, Ga.

Assigned to Camp Greene, Charlotte, N. C.

In France with Company "A," 7th Infantry.

Killed in action at Chateau-Thierry, June 21, 1918.

Awarded Distinguished Service Cross, September, 1920.

First Davidson man killed in action.

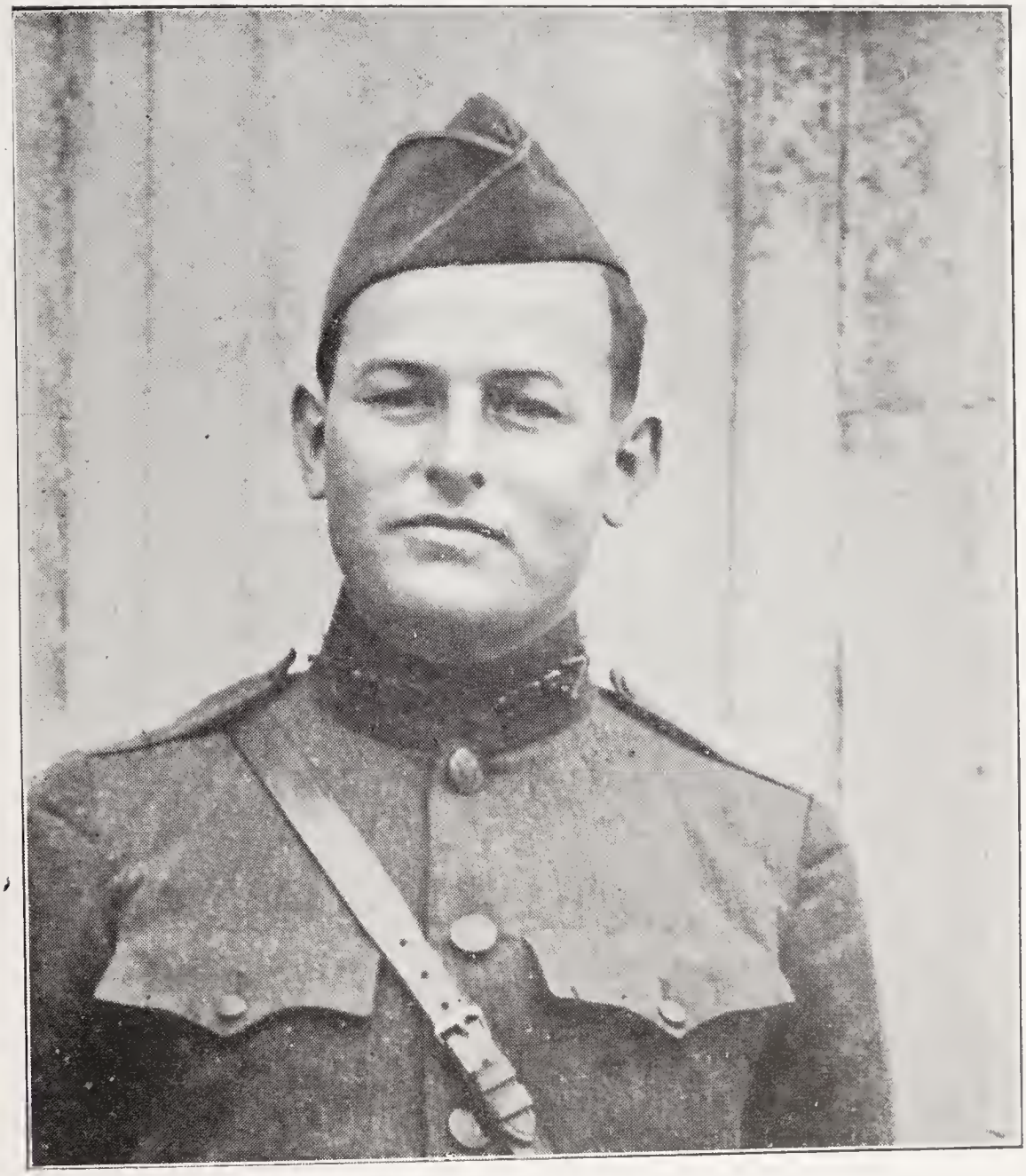

JOHN CANNON PAISLEY

DAVID REID POOLE

Born November 18, 1894, at Mount Ulla, N. C.

Matriculated at Davidson College, September 1, 1915.

Entered Service November 19, 1917.

Private, Company "C," 321st Infantry, Camp Jackson, S. C.

Died of meningitis, December 15, 1917.
(Contracted while nursing a comrade).

He was the first Davidson man who died in the Service.

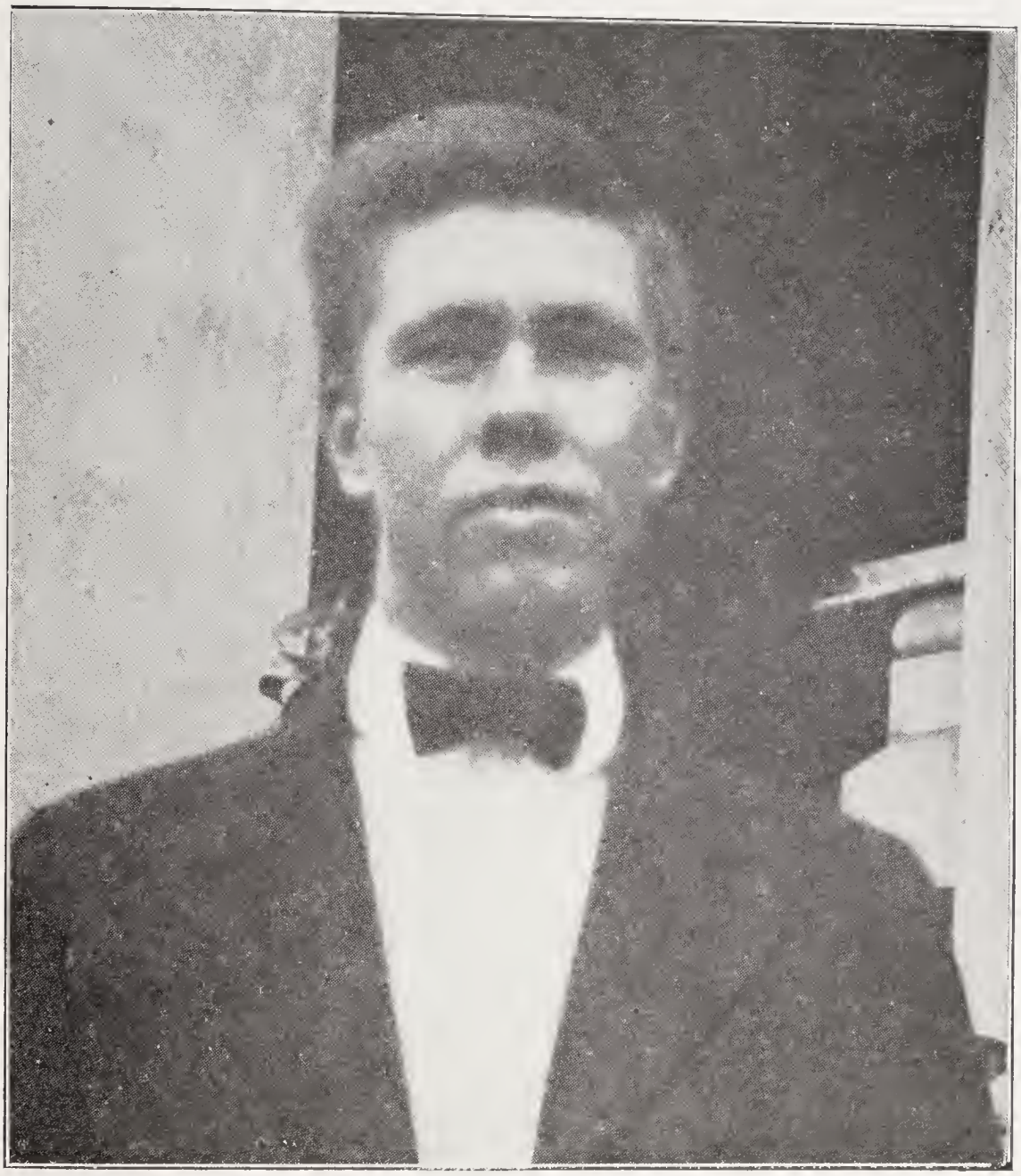

DAVID REID POOLE

ERWIN DAVID SHAW

Born September 30, 1894, at Alcolu, S. C.

Matriculated at Davidson College, September 7, 1911.

Enlisted June, 1917, Ground School for Aviators, Columbus, Ohio.

Arrived in England, October 1, 1917.

Continued training at Oxford, Grantham and Waddington, England, and in Scotland.

Commissioned First Lieutenant in Royal Air Service.

Assigned to Front, May, 1918.

Killed in aerial combat (after destroying two German planes), near Grandcourt, France, July 9, 1918.

ERWIN DAVID SHAW

HARRY FAISON SHAW

Born January 14, 1894, at Concord, N. C.

Matriculated at Davidson College, September 4, 1913.

Enlisted in Naval Reserves, December 4, 1917.

Trained at Charleston, S. C.

Commissioned Ensign, August 1, 1918.

Died of pneumonia, following influenza, in New York City, December 20, 1918.

HARRY FAISON SHAW

FRANK HOLLINGSWORTH SMITH

Born September 29, 1897, at Easley, S. C.

Matriculated at Davidson College, 1912; A.B. Degree, 1916.

Teacher, McCallie School, Chattanooga, Tenn., 1916-17.

Entered Virginia Military Institute Training Camp, June 17, Graduated September 17.

Trained in Aviation at Georgia School of Technology, Atlanta, Ga.; Dallas, Tex., and various fields for specialties.

Killed in airplane collision while operating camera gun on Talliaferro Field, Fort Worth, Texas, October 5, 1918.

FRANK HOLLINGSWORTH SMITH

FRANK MARTIN THOMPSON

Born April 21, 1886, in Raleigh, N. C.

Entered Davidson College, 1904.

Graduated at State College of Agriculture and Engineering, 1910.

Commissioned First Lieutenant, Second Officers' Training Camp, Fort Oglethorpe, Ga., November 6, 1917.

Assigned to 15th Machine Gun Battalion.

Sailed for France, April 22, 1918.

Killed in action September 12, 1918, at St. Mihiel, France. This was his first battle.

FRANK MARTIN THOMPSON

JOHN McDONALD WEARN

Born November 12, 1897, at Charlotte, N. C.

Matriculated at Davidson College, September, 1915.

Entered Coast Artillery Corps, August, 1917, Fort Caswell, N. C.

Transferred at 10th Anti-Aircraft Battery, July, 1918.

Arrived in France, August, 1918.

Training continued at Fort De Staine, France.

Died October 19, 1918, from pneumonia, following influenza.

JOHN McDONALD WEARN

GEORGE FRENCH WORTH

Born July 22, 1890, at Creskill, N. J.

Matriculated at Davidson College in September, 1907. A.B. Degree, 1911.

Entered Naval Coast Defense Reserve in 1917.

Was stationed in New York as Gunnery Instructor.

Transferred to Submarine Chaser Service for the winter of 1917-18.

First Gunner's Mate. Defective eyesight prevented his being commissioned.

He died from pneumonia, following influenza, February 14, 1919.

GEORGE FRENCH WORTH

ROSE STEVENSON

Loray, North Carolina.

Died, October, 1918.

Twenty-six years.

When volunteers were called for to help nurse student members of the S. A. T. C., at Davidson College, in October, 1918, Miss Stevenson responded. She contracted influenza while at Davidson. Pneumonia followed and she passed away on the day she was to have graduated at the Presbyterian Hospital, in Charlotte. She was the only sister of Thomas McLelland Stevenson, 1912.

"Greater love hath no man than this, that a man lay down his life for his friends."

ROSE STEVENSON

SERVICE REGISTER

Beginning on the opposite page is a list of the graduates, under-graduates, and former students of Davidson College who served their country in the World War.

The list is probably incomplete. However, the fact that during the last six months not over twenty names were added makes us feel that the ground is fairly covered. No omission is intentional. The * * * indicate that the information given was received from newspapers. From the names so starred and from the names followed by a blank space, every effort was made to secure the needed information. Five direct appeals were sent to each man, and general requests were made through the college bulletins, The Davidsonian, and the Church and daily papers.

The names followed by * died while in service, and are duplicates of those given in the foregoing pages.

Thirty-five men were wounded and gassed. Two were members of the Legion of Honor, nine received the Distinguished Service Cross, six were awarded the Croix de Guerre, thirteen citations were given, and nine foreign medals and crosses were received. The information in this paragraph, compiled largely from newspapers and reports, is far from complete.

ADAMS, MINOR REVERE 1916
R. O. T. C., Fort Oglethorpe, Ga., May 13, 1917. Commissioned 2nd Lieutenant, Field Artillery, November 27, 1917. In 335th Field Artillery, Battery E, 87th Division, Camp Pike, Ark. Transferred to Camp Jackson and later to School of Fire at Fort Sill, Okla. After completion of course sent to Camp Funston, Battery E, 29th Field Artillery, 10th Division. Discharged at Camp Jackson, S. C., December 9, 1918.

ALEXANDER, EUGENE 1912
Commissioned 1st Lieutenant by School for Chaplains at Camp Taylor, Ky., August 15, 1918. Assigned to 11th Division, 71st Infantry, Camp Meade, Md., September 5. Ill from influenza and pneumonia, September 26 to October 14. On January 25, 1919, went to Camp Stuart, Va. Transferred in February to U. S. S. Liberator, and made one trip across in March. Discharged April 10, 1919. Commissioned 1st Lieutenant (Chaplain) in Officers Reserve Corps, U. S. A., October 4, 1919.

ALEXANDER, HAZEL NORWOOD 1910
Enlisted December 13, 1917, at Fort Thomas, Ky. Served as Assistant to, and as Wing Sergeant-Major till discharged. In 265th Aero Squadron, organized February 8, 1918, Wilbur Wright Field, Fairfield, Ohio. Transferred to Garden City, L. I., March 28, 1918. July 8, 1918, Sergeant First Class, First Provisional Wing, Air Service, Hazelhurst Field, Mineola, L. I. Recommended and passed examination for commission in Reserve Corps, Air Service. Commissioned 2nd Lieutenant, Aviation Section, Signal Officers' Reserve Corps, January 29, 1919.

ALEXANDER, ROBERT DUNN Ex-1919
Enlisted July 3, 1917, as private in Piedmont Artillery Company. August 25, went to Camp Sevier, S. C. At Camp Sevier the regiment was changed from 1st N. C. F. A., to 113th Field Artillery, 55th Brigade, 30th Division. Regiment sailed in June, 1918. September 1, in the line northeast of Toul. Served in St. Mihiel, Argonne, Troyon Sectors, went to Bissen with 33rd Division. Returned to France in January, 1919. Served as Private 1/Cl, as driver, cannoneer, and stenographer. Arrived U. S., March, 1919. Discharged May 2, 1919.

ALEXANDER, UHLMAN SEYMOUR 1915
Enlisted June 26, 1918, and assigned to Battery B, 318th Field Artillery of 81st Division. Arrived in France, August 23, 1918. Regiment was never called to the front. In University of Paris, February to June, 1919. Arrived U. S. A. July 13, 1919. Discharged July 23, 1919, from Camp Mills.

ALFORD, ERNEST LESLIE Ex-1917
Enlisted April 12, 1917, in Company H, 1st Sep. Bn., Florida National Guard. Promoted Sergeant, April 27, 1917. Attended O. T. C. at Fort McPherson. Commissioned 2nd Lieutenant, Q. M. C., August 14, 1917. In command of Company B, 307th Motor Supply, at Camp Gordon, October 20, 1917. Commissioned 1st Lieutenant, Q. M. C., January 29, 1918. In convoy work out of Detroit from March 31, 1918, to June 20, 1918. Sailed for France, June 28, 1918. In Chateau Thierry drive July, 1918. Commissioned Captain, Infantry, July 30, 1918. Sent home August 18, 1918, as Instructor, 9th Division, Camp Sheridan, Assistant Division Inspector, September 9, 1918, to September 21, 1918. Transferred from Captain of Infantry to Captain Motor Transport Corps, October 28, 1918. Discharged March 7, 1919.

ALLAN, JAMES 1911
1917, Commissioned Captain, Field Artillery, 2nd Oglethorpe Training Camp. Instructor 3rd Series of Training Camps at Camp Jackson, till February, 1918. Transferred to 308th Cavalry at Douglas,

Arizona. In July, 1918, the Cavalry Regiments were transferred into Field Artillery Regiments, and he was sent to the School of Fire at Fort Sill, Okla. Assigned to take the 56th Field Artillery Regiment in its final stage of training, and continued till Armistice was signed. Discharged December, 1918.

ALLEN, WILLIAM TRONSDALE Ex-1920
June 11, 1918, Private, Company 146, U. S. Marine Corps, Battery G, Paris Island, S. C. Promoted Corporal, September, 1918. Remained at Paris Island as Instructor till February 28, 1919, when he was discharged.

ALLISON, OKEY JOHNSON 1924
Enlisted April 7, 1918, Fort McPherson, Ga. At Fort McPherson till August 15, 1918. Camp Upton, August 17-31. Arrived France September 13, 1918. With Base Hospital No. 65, at Kerhuon, France. Promoted Sergeant, February 19, 1919; Sergeant 1st Class, March 5, 1919. Discharged September 18, 1919, at Camp Mills, L. I.

ANDERSON, EDGAR B.* Ex-1915
He enlisted at Camp Kirkman, May 1, 1917; transferred in fall to Camp Sevier. Sailed for France in May, 1918, with Company E, 114th Regiment, Field Artillery. Battles: St. Mihiel and Meuse Argonne. With the Army of Occupation in Germany. Transferred to Le Mans in February, 1919. Died of pneumonia, February 20, 1919.

ANDERSON, LOUIS HARRISON 1915
O. T. C., Fort Oglethorpe, May 14, 1917. Commissioned 2nd Lieutenant, Field Artillery, August 15, 1917. Assigned to 81st Division, Camp Jackson, Battery E, 318th Field Artillery. Promoted 1st Lieutenant, December 31, 1917. Sent to School of Fire, Fort Sill, Okla., March 6, 1918. Sailed for France with 318th Field Artillery, August 1, 1918. Trained in a French Artillery School, and detailed as an Instructor in School of Fire for Field Artillery Camp Du Valdahon. Promoted to Captain, Field Artillery, March 21, 1919. Arrived U. S. A., June, 1919. Discharged July 8, 1919.

ANDERSON, SAMUEL WILLIAM 1911
May 15, 1917-September 15, 1917, Training at Forts Oglethorpe and Monroe. Commissioned 2nd Lieutenant, C. A. R. C., till October 26, 1917. Transferred to C. A. C. Regular Army. Promoted 1st Lieutenant, October 26, 1917, C. A. C. September 15, 1917, First Company, Coast Defense, Charleston, S. C., December 11, 1917, Battery A, 61st Artillery, July 16, 1918, sailed for France. Assigned to First Army, as Reserved Army Artillery. After the Armistice, was placed in 28th Division, in Command of Company F, of 112th Infantry. Returned to U. S. A., May 1, 1919, and will remain in service.

ANDREWS, WILLIAM PARKER Ex-1919
1918, 2nd Lieutenant, Plattsburg, N. Y.

ANGLE, CHARLES WILLIAM 1918
Enlisted June 3, 1918, in U. S. Naval Reserve. Sent to Naval Training Station, Norfolk, Va. Transferred to Naval Base, Hampton Roads, Va. Remained there training recruits until latter part of August, when sent to the Officers School of the Naval Auxiliary Reserve, New York City, and Pelham Bay, N. Y. Placed on inactive duty on January 19, 1919.

ANSLEY, CAMPBELL WALLACE Ex-1917
September 15, 1917, 2nd Lieutenant, C. A. C. Assigned to Fort Screven, Ga. On December 21, 1917, assigned to 61st Artillery Regiment, and sailed July 17, 1918, for France. Served as Line Officer, Battalion Staff Supply Officer, Regimental Subsistence Officer. Returned to U. S., January 30, 1919. Discharged March 8, 1919.

ARCHER, VINCENT WILLIAM . . . . . Ex 1914
1917, in Field Hospital 322, Camp Jackson, S. C. 2nd Lieutenant Quartermaster Section. * * *

ARMISTEAD, NATH. LE MASTER Ex-1919
Entered Service May 14, 1917. Trained at Fort Root, Ark., and Ground School at Champaign, Ill. Sailed October 15, 1917, for France, and trained at Tours and Langres. Flying Instructor part of time. Return to U. S. delayed on account of illness. Discharged June 1, 1919.

ARROWOOD, JOHN BARTLEY Ex-1916
Attended O. T. C., Fort Oglethorpe, Ga., May 15, 1917. Commissioned 2nd Lieutenant, August 15, 1917. At Camp Jackson, S. C., August 15, 1917 to December 10, 1917. At Camp Joseph E. Johnston, Jacksonville, Fla., December 10, 1917, to January 10, 1918. Remount Depot, 301, Camp Hill, Va., January 10, 1918, to July 10, 1918. Promoted 1st Lieutenant, March 29, 1918. Sailed for France August 14, 1918. Arrived U. S. June 30, 1919. Discharged August 22, 1919.

ARROWOOD, ROBERT SOUTH 1913
He was inducted into service at Camp Taylor, July 12, 1918. Commissioned August 15; served as Chaplain at Camp Lee from August 15, 1918, to January 15, 1919. Transferred to U. S. S. Wilhelmina, as Transport Chaplain with headquarters at Hoboken. Discharged May 19, 1919.

AUSTIN, DAVID McBRYDE Ex-1912
1917, Seaman in Navy. Served on U. S. S. Charleston from December 11, 1917 to January 14, 1919, in convoy work from New York City.

AUSTIN, JAMES MADISON Ex-1918
Attended O. T. S., Fort Niagara, May 1, 1917. Commissioned Captain of Infantry, August 1917. Assigned to command 13th Company, 4th Training Battalion, 154th Depot Brigade, Camp Meade, Md., August 17. Transferred to Headquarters Company, 808 Pioneer Regiment (Colored troops), France, September, 1918, Argonne Forest, with 80th Division. Appendicitis March, 1919. Returned to U. S. A., in serious condition June, 1919. Several operations followed. Discharged March 12, 1920.

AYRES, JOSEPH A. Ex-1914
Second O. T. C., Fort Benjamin Harrison, August 27, 1917. Commissioned 2nd Lieutenant, November 27, 1917. Attached to 84th Division, Camp Zachary Taylor. Transferred April 20, 1918 to Camp Gordon, Ga., and on July 20, 1918 to Camp MacArthur. Commanding Officer of Headquarters Detachment of Development Battalion, and Supervisor of Schools in the Battalion. Discharged December 13, 1918.

BACHMAN, HARRY WILSON 1913
1918, Camp Mills, N. Y., 1st Lieutenant. * * *

BACHMAN, JOSEPH SYDNEY* 1918
Enlisted in Navy, July 10, 1918. Reported for active service September 26, 1918. Died at Hampton Roads, Va., October 17, 1918, of Cerebro-Spinal fever. Ill about twelve hours.

BAILEY, CLARENCE BERNARD 1914
December 7, 1917, in Medical Corps, U. S. A., at Army Medical School, at Washington, D. C. July 26, 1918, commissioned 2nd Lieutenant, Sanitary Corps. Assigned to 6th Mobile Laboratory. November 20, 1918, assigned to Central Medical Laboratory, Dijon, France; December 12, 1918, assigned to Headquarters 78th Division. May 3, 1919, commissioned 1st Lieutenant. In France eight months. Discharged June 6, 1919.

BAILEY, HERBERT PUTNAM 1922
Enlisted July 19, 1918, 3rd O. T. C., Plattsburg, N. Y. Commissioned 2nd Lieutenant, Camp Grant, Ill. Discharged December 12, 1918.

BAIN, JOHN MARTIN Ex-1917
Enlisted April 25, 1918, at Camp Jackson, S. C. Was cook first four months, and instructor remainder of service. Discharged January 9, 1919.

BAKER, FRANK HAYNE Ex-1917
Inducted into Medical Department, June 22, 1918. Sent to Yale Laboratory School. Sent overseas with Laboratory Unit, September 7, 1918, with 86th Division. Stationed at Saint Andee de Cubjat, France. Transferred November 1, 1918 to Headquarters, Medical Laboratory, Dijon. Transferred December 15, 1918, Base Laboratory, Embarkation Center, Le Mans, France. Arrived U. S. A., July, 1919 and was discharged as Sergeant on July 25, 1919.

BAKER, SAMUEL CHANDLER* 1886
He entered service in June 1917. Commissioned Captain, Medical Reserve Corps, August 17, 1917. Assumed active duty at Camp Wheeler, October 9th, 1917. Took a special course in brain surgery at Neurological Institute, New York, December, 1917, and was ordered back to Camp Wheeler. He died of pneumonia, at Sumter, S. C., March 20, 1918.

BAKER, WILLIAM THOMPSON Ex-1925
He enlisted in Navy as app. seaman, December 10, 1917, at United States Training Station, St. Helena, Virginia. On U. S. S. Montana (Cruiser) as seaman second class, Feb. 21, 1918. In convoy service from February 25 to July 14, 1918, making five trips. Transferred July 14, 1918 to U. S. S., Antigone (Transport), (Yeoman) on which six trips were made. Discharged as Yeoman 3rd class, U. S. Navy, Feb. 23, 1919 at Newport News. (Captain's and Chaplain's Yeoman on U. S. S. Antigone.)

BANKHEAD, JAMES CHARLES Ex-1915
Camp Jackson, S. C., 1918. * * *

BARKSDALE, CECIL BRUCE Ex-1915
April 6, 1917, 2nd Lieutenant, Infantry, at Fort Oglethorpe, Ga. Assigned to Company K, 323rd Infantry, 81st Division. France August, 1918. Meuse-Argonne, Vosges, and Verdun Sectors. Promoted to 1st Lieutenant, February 1919. Arrived U. S. A., June 1919. Discharged June 14, 1919.

BARNHARDT, JOHN JACOB Ex-1911
Enlisted in Air Service Branch of Regular Army, January 28, 1918 Sailed for France, July 16, 1918. Landed in U. S. A., June 28, 1919. Discharged July 26, 1919.

BARRON, JOHN ROY 1911
First O. T. C., Fort Oglethorpe, Ga., May, 1917. Transferred to Fort Monroe, Va., and Commissioned 2nd Lieutenant, August 14, 1917. Sailed for France, September 12, 1917. Trained further at Bourges, Langres, and St. Omer, France, and De St. Maner. Assigned to 1st Trench Mortar Battalion, Battery A, March 19, 1918. Transferred October 1st, 1918 to Headquarters Troop, 1st Army Corps. Promoted 1st Lieutenant September 27, 1918. Discharged July 1, 1919.

BARRY, JOHN C. 1912
Enlisted in Medical Department, Regular Army, April 1, 1916, at Columbus, Ohio. Transferred to Camp Hospital, Fort Bliss, Texas, and assigned to 8th U. S. Cavalry, January, 1917. Transferred to Infantry Training School, Leon Springs, Texas, January, 1918. Commissioned 2nd Lieutenant in May, 1918. Transferred to 157th Depot Brigade, Camp Gordon, Ga. Promoted to 1st Lieutenant, August 1918, and made Assistant Brigade Adjutant. Discharged January 14, 1919.

BATE, WILLIAM CALHOUN Ex-1917
February 28, 1918, U. S. Navy, Norfolk, Va., and Hampton Roads, U. S. S. Olympia. Transport service, Russia. May, 1918, cruising in European waters till June, 1919. Discharged July 5, 1919.

BEALL, LOUIS GIRARDEAU 1899
Commissioned 1st Lieutenant, Medical Corps, May 19, 1917. Called to service March 2, 1918. Officers Training Camp, Camp Greenleaf, Ga., Company 21, and served on Disability and Examining Boards. Transferred to Fort McPherson, Ga., and later to Camp Upton. Arrived in France, September 13, 1918. Stationed at Kerhuon Hospital Center. Commissioned Captain August 21, 1918; Major May 2, 1919. U. S. A., July, 1919. Discharged August 14, 1919.

BEDINGER, HENRY GRAYBILL 1911
Enlisted March 1, 1918. Trained as Chaplain at Fort Monroe, Commissioned 1st Lieutenant, Chaplain, April 4, 1918. Post Chaplain at Fort Moultrie till September 23, 1918. From July 16, 1918 till December 14, 1918, with 75th Regiment, C. A. C. Sailed for France October 5, 1918. From January 4th, 1919 to May 20th, 1919, Post Chaplain at Chambery, France. From May 22 to August 14, 1919, Post Chaplain at Air Service Production Center No. 2. Arrived U. S. A., August 29, 1919. Discharged at Camp Gordon, Ga., September 16, 1919.

BELK, JOHN BLANTON Ex-1915
Entered service as 2nd Lieutenant, C. A. C., August 5, 1917. Promoted 1st Lieutenant, November 27, 1917. Five months at Ft. Caswell, and three months at Fort Monroe. Arrived in France June 19, 1918. Assigned to 8th Anti-Aircraft Battalion, C. A. C. Commanded Battalion from August 12, 1918 to February 17, 1919. Discharged at Camp Gordon, Ga., August 8. 1919. Served on Toul Sector with 1st Division, with 7th French Army on Lorraine; with 10th A. A. Sector (Colombey-les-Belles) and from March 1, 1919 to July 3, 1919 with Inspector General's Department, Nantes, France.

BELL, JOHN LESLIE Ex-1912
Enlisted in Piedmont Battery of 1st N. C. F. A. This was changed to Battery F, of 113th Field Artillery of 30th Division. Detailed to 3rd O. T. C., at Fort Leon Springs, Texas, January 4, 1918. Sent with 300 men to Saumur Artillery School in France. Commissioned 2nd Lieutenant, Field Artillery, July 1918. Sent to Le Blanc, Department of Indre, and kept on duty in Field Artillery Motor School there till ordered to U. S. Arrived U. S. March 27, 1919. Discharged April 25, 1919.

BELLAMY, EMMETT HARGRAVE Ex-1911
Enlisted July 25, 1917. Commissioned 2nd Lieutenant, Troop G, 1st Separate Squad, N. C. National Guard. Resigned Commission and re-commissioned 2nd Lieutenant, November 25, 1917, Field Artillery, Assigned to 80th Division Field Artillery. Transferred June 13, 1918 to 7th Ammunition Train, Camp McArthur. Arrived in France August 27, 1918. 7th Ammunition Train stationed at Camp de Mencon, and at Jezaineville. Promoted to 1st Lieutenant, Field Artillery. Company G, 7th Ammunition Train. Transferred June, 1919 to Company A, same train, at Hilgert, Germany. Company A returned to U. S. A., September 1, 1919. Discharged October 9, 1919, Camp Meade, Md.

BELLINGRATH, GEORGE COUNCIL 1918
June 28, 1918, in Naval Reserve Force. Ordered to active duty August 1, 1918. Trained at Charleston Naval Training Station. Sent to Officers' Material School, Norfolk, November 15th. Commissioned Ensign in Reserve Force, March 15, 1919. Placed on inactive duty, March 16, 1919.

BERNHARDT, GEORGE COLUMBUS Ex-1890

Graduated from West Point, Class, 1892; commissioned 2nd Lieutenant 6th Cavalry, June, 1892. Served with that regiment till February, 1901. Captain 15th Cavalry from February, 1901, to June, 1915; Major, Cavalry, May, 1916; Lieutenant-Colonel, Cavalry, July, 1917; Colonel (temporary), Infantry, August, 1917, to October, 1918; Brigadier-General (temporary) October 1, 1918, to June 1, 1919; returned to pre-war rank of Lieutenant-Colonel. Colonel July 1, 1920. (Commanded a troop of 6th Cavalry, 2nd Lieutenant) at the battle of Santiago de Cuba, 1898. Served with 6th Cavalry in China Relief Expedition, 1900; afterwards as Captain and quartermaster of Volunteers at Fientain, China. Served with 15th Cavalry, as Captain during Philippine Insurrection, and in the campaign against Moros at Lake Lanao, in 1902. Served on Mexican Border, 1913 to 1916. On General Staff, Washington, D. C., 1912. In charge of Finance Division, Depot, Quartermaster, Washington, D. C., 1916-17). Organized and trained 329th Infantry of the 83rd Division, at Camp Sherman, Ohio, and accompanied it to France. Sent to Front with 1st Division, and assumed command of 28th Infantry, on line north of Toul. Commanded regiment during St. Mihiel offensive in September, 1918, and in the Argonne-Meuse Campaign, October 1st to 11th, 1918. Commanded the 2nd Brigade, 1st Division, October 10 to 27. Assigned to 189th Brigade of 89th Division, and commanded it on its march into Germany in November and December, 1918. Returned home in May, 1919. Decorated by French Government for services at St. Mihiel, and made an officer of the Legion of Honor, receiving the Croix de Guerre with palm. Since returning to America he has completed course at the Army Staff School, Ft. Leavenworth, Kansas, and was designated to attend the Army Staff College in Washington from August, 1920 to June, 1921.

BERNHARDT, GEORGE HARPER Ex-1916

1918, Commissary Office and Naval Base, Norfolk, Va. Ensign. * * *

BERNHARDT, MATTHIAS RICHMOND Ex-1920

July 26, 1918, U. S. Navy. Trained at Hampton Roads, Naval Base. Served on U. S. S. Michigan. Discharged December 12, 1918.

BERRYHILL, WILLIAM CAREY Ex-1919

May 28, 1918, Camp Jackson, S. C. Overseas ten months. Discharged July 1, 1919.

BIDDLE, PERRY HARVEY 1923

He enlisted at Fort Screven, June 6, 1917. Transferred to Camp Jackson August 14, 1917. Attached to Base Hospital at Jackson. Discharged July 18, 1919.

BIRD, ELDRED HOLLOWAY 1920

June 8, 1918, Naval Station, Charleston, S. C. Placed on inactive duty as a pharmacist mate, September 5, 1919.

BITZER, GEORGE LEESE, JR. Ex-1918

Three months in Army Training Camp, 1918.

BITZER, WILL TINSLEY 1914

Entered O. T. C. (7th Reg.) at Ft. McPherson, Ga., May 22, 1917. Commissioned 2nd Lieutenant, of Field Artillery, Aug. 15, 1917. Assigned to 320th Field Artillery, 82nd Division, Camp Gordon, Ga. Assigned to Aviation Section for training and ordered to France, November 22, 1917. Rejected for Air Service, May 10, 1918, for physical reasons. Served in St. Mihiel Offensive, Argonne Forest and Meuse-Argonne Offensive. Returned to U. S. A., August 1919. Discharged, August 29, 1919.

BLACK, ARTHUR FRIEZLAND Ex-1910

1917, 2nd Lieutenant, Eagle Pass, Texas, 3rd Infantry. 1919, 1st Lieutenant. April 1, 1919, discharged. * * *

BLACK, FRED LeROY Ex-1904
Entered U. S. Service, June, 19, 1916, Captain, 2nd N. C. Infantry. On Mexican Border. This Regiment was later changed to 119th Infantry, 30th Division. Went overseas, May, 1918. Transferred, January, 1919 to 3rd Division, 4th Infantry, Army of Occupation. Arrived U. S. A. August 23, 1919. Captain of Infantry, temporary officer, 3rd Division, to be stationed at Camp Pike. He will remain in service.

BLACK, JOHN McKINLEY 1920
May, 1917, entered O. T. C., Fort Oglethorpe. Commissioned 2nd Lieutenant, August 15, 1917. Assigned to Camp Jackson, Columbia, S. C., 316th Field Artillery, 81st Division. August 5, 1918, sailed for France. Arrived August 18, 1918. Commissioned 1st Lieutenant, Field Artillery, October 19, 1918. Discharged July 2, 1919. He was trained in the Field Artillery Firing School, Valdabon, Dobs. Stationed at St. Blin, near Chaumonte, France. November 1918, to May, 1919.

BLACK, ROBERT LAWSON 1922
1918, 2nd Lieutenant (Plattsburg), Camp Zachary Taylor, Ky. Discharged December 14, 1918.

BLAIR, HENRY THEODORE Ex-1911
Enlisted December 14, 1917. Sent to Camp Johnston, Florida, January, 1918. Placed in charge of Allotment, etc., War Risk Insurance, for block of seventeen Companies, which had best record reported. Commissioned 2nd Lieutenant and made Instructor in Systematizing the Supply Depots, etc. Sent to Washington, as 1st Assistant and later in charge of assignments, transfers, commissions, under the Operating Division of the office of Director of Purchase and Storage. Promoted 1st Lieutenant, Captain and Major. Early in 1919 sent to Philippine Islands. Discharged July 30, 1919.

BLAKE, ROBERT SIMS Ex-1916
Enlisted May 14, 1917, O. T. C., Fort Oglethorpe, Ga. Commissioned 2nd Lieutenant, August 15, 1917. Attached to 321st Infantry, 81st Division, Camp Jackson, August 27, 1917 to April 15, 1918. Transferred to 156th Depot Brigade, April 15, 1918. Promoted 1st Lieutenant April 20, 1918. Discharged February 11, 1919.

BLAKE, WILLIAM KENNEDY, JR. Ex-1916
May, 1917, O. T. C. August, 1917, commissioned 2nd Lieutenant. Assigned to 318th Field Artillery, 81st Division, and remained with them till end of war. Discharged April 22nd, 1919.

BLUE, FRANK SMITH Ex-1910
Trained at Camp Jackson till May 8, 1918. Arrived at Brest, May 30, 1918. Sent to Honderlaincourt June 24, 1918. In Champagne-Marne Defensive. Aine-Marne Offensive, Chateau Thierry Sector, Oisne Aisne Offensive, Verdun Sector, Meuse-Argonne Offensive, July 15, to November 11, 1918. Arrived Pfaffendorf, Germany, December 14, 1918. Left Germany, July 14, 1919. Arrived U. S. A., August 3, 1919. Discharged as private, August 10, 1919.

BLYTHE, FRED LeROY 1907
September 22, 1918, Y. M. C. A., Secretary at Camp Wheeler, Ga. At Naval Air Station, Key West, Fla., from December 15, 1918, till February 8, 1919. Arrived in France March 16, 1919. Located in Camp Pontanezen, at Brest, till August 6, 1919. Work was in athletics and education.

BOGGS, WILLIAM LAURIE Ex-1915
Chief Yeoman, U. S. S. Edgar F. Luckenbach. * * *

BONEY, NORWOOD BRUCE Ex-1917
Enlisted in Navy June 17, 1917, and sent to Norfolk, Va., for training. July 15, 1917, placed on U. S. S. Texas, as Signalman. January 10, 1918, U. S. S. Arkansas, to enter a fire control School. May 15, 1918, transferred to U. S. S. New Mexico. Discharged December 11, 1918.

BOOE, EVERETT LITTLE Ex-1911
Entered 2nd O. T. C., at Fort Oglethorpe, Ga., August 27, 1917. Commissioned 2nd Lieutenant, November 27, 1917. Assigned to 38th Regiment of Infantry, 3rd Division, Camp Green. Arrived in France April 6, 1918. Trained in Trench Mortar School at Chatillion-sur-Seine. On Front through second battle of Marne, and in Vesle Drive, St. Mihiel Sector, and beginning of Argonne Drive. Commissioned 1st Lieutenant, September 5, 1918. Arrived in U. S. A., October 13, 1918, and sent to Camp Gordon as Instructor in Trench Mortars. Discharged January 7, 1919.

BOSWELL, MADISON GRIFFIN 1915
June 15, 1918, entered Georgia School of Technology, for a course in Radio Work. Five weeks later sent to Officers' Training Camp, Camp Gordon, Ga., July 18, 1918, to October 15, 1918. Commissioned 2nd Lieutenant, Company A, 3rd Replacement Regiment. Sent to Camp Beauregard, La. In Camp Personnel Office from November 11, 1918 to March 11, 1919 when discharged.

BOYD, JAMES LeROY 1912
1917, Headquarters, Battery F, 319th Field Artillery, N. A., 82nd Division, Camp Gordon, Ga. 1918, France, 2nd Lieutenant. With 82nd Division, July to November, 1918. March 15th, 1918, promoted to 1st Lieutenant. Discharged August 19, 1919.

BRADFORD, BERNARD McCAULEY Ex-1912
Commissioned 1st Lieutenant, Medical Reserve Corps, June 26, 1918. Assigned to Urological Department, Camp Jackson, and later at Camp Dix, N. J. (same department). Discharged January 28, 1919.

BRADSHAW, DORSEY THOMAS 1911
1918, Fall S. A. T. C., Central State Normal, Ada. Oklahoma, for three months.

BRADY, FRANK Ex-1917
Enlisted April 1, 1917, in Jackson, Mich., Company M, 32nd Michigan National Guard. Trained at Camp Grayling, and at Waco, Texas. Transferred to Company F, 126th Infantry, 32nd Division, as Corporal. Fractured arm playing football. Made Sergeant 1st Class, Medical Corps in Base Hospital. Discharged at Waco, Texas, March 5, 1919.

BRIDGES, JAMES ROBERTSON Ex-1913
Enlisted November 5, 1917, at Fort Monroe, Va. Served on Vesle Sector (Corps troops) August 7, 1918. Oise-Aisne Offensive (Corps troops) September 13-15, Argonne Sector and Meuse-Argonne Offensives September 26, 1918, to November 11, 1919. Arrived in France April 13, 1918; arrived U. S. A., May 5, 1919. Discharged May 20th, 1919.

BROCKINGTON, WILLIAM BURRIE 1912
1918, 34th Company, 9th Training Battalion, 156th Depot Brigade, Camp Jackson, S. C. * * *

BROWER, JAMES GRAHAM Ex-1917
Trained at Camp Jackson, S. C., till May 8, 1918, with Truck Company No. 6, First Corps Artillery Park. Arrived Brest, France, May 30, 1918. Sent to Hondelaincourt, June 24, 1918. In Champagne-Marne Defensive, Aisne-Marne Offensive, Chateau-Thierry Sector, Oisne-Aisne Offensive, Verdun Sector, Meuse-Argonne Offensive period covering July 15 to November 11, 1918. Arrived Pfaffendorf, Germany, December 14, 1918. Left Germany July 14, 1919. Arrived U. S. A., August 3, 1919. * * *

BROWN, CHARLES GRADY 1922
Trained at Camp Jackson, with Truck Company No. 6, of First Corps Artillery Park, as Corporal. Arrived, France May 30, 1918. In Champagne-Marne Offensive, Chateau-Thierry Sector, Oise-Aisne Offensive, Verdun Sector, Meuse-Argonne Offensive, covering period from July 15, 1918 to November 11, 1918. Arrived Pfaffendorf,

Germany, December 14, 1918. Left Germany July 14, 1919. Arrived U. S. A., August 3, 1919. Discharged August 10, 1919 at Camp Lee, Va.

BROWN, DONALD ERWIN 1913
1917, Private, Camp Sevier, S. C., Headquarters Department, 118th Infantry. * * *

BROWN, FRANCIS KENNETH Ex-1914
Drafted May 9, 1918. Trained at Fort Screven, Ga., thirty days and at Camp Humphreys, Va., till August 10, 1918. Attached to Railroad Engineers. Sent to Camp Forest, Tenn., September 10, 1918, and assigned to 209th Engineers. From September 10, till December 21, 1918 at Camp Sheridan, Ala. Sergeant Company B, 209th Engineers.

BROWN, HARRY BERNAL 1920
Enlisted June 25, 1918, U. S. N. R. F. In training at New Orleans, La., on U. S. S. "Cheyenne" November 14, 1918. Given in-active service discharge May, 1918, at Key West, Fla.

BROWN, JAMES WALKER 1912
October 17, 1918, Y. M. C. A. Service. Served at Camp Meigs and Camp Humphreys, Va., and then was transferred to Liberty Hut, Washington (Billy Sunday's Tabernacle). Resigned October 1, 1919.

BROWN, PRESSLY ROBINSON* Ex-1906
Commissioned August 15, 1917, 1st Lieutenant. Went to Camp Merritt, November 9, 1917. Arrived in Scotland, January 1, 1918; with Base Hospital No. 66 till March 21, 1918, when he was transferred to 9th Infantry. In June he was transferred to the 23rd Infantry. Killed in battle, July 1st, 1918.

BROWNLEE, ROBERT FRANK 1914
Attended first O. T. C., Fort Oglethorpe, Ga. Commissioned 2nd Lieutenant, Infantry, U. S. R., July 14, 1917. Assigned to 81st Division, at Camp Jackson. Attached to 321st Infantry, September 5, 1917. Commissioned 1st Lieutenant December 31, 1917, and assigned to 321st Infantry. Sailed for France July 31, 1918. Served thirty-three days in St. Die Sector (quiet sector). In Meuse-Argonne Offensive. Discharged July 31, 1919.

BRUCE, SYDNEY 1914
Enlisted in C. A. C., at Fort Moultrie, South Carolina, May 1, 1918. Commissioned 2nd Lieutenant. Served three months at Fort Moultrie, then transferred to Fort Monroe, Va. Discharged December 24, 1918.

BRUNSON, STILES MELLICHAMP Ex-1915
Enlisted in American Field Service late in 1917. Placed in Motor Truck Service as a Volunteer in French Army. There for six months. Enlisted in American Red Cross, and sent to Italy December 1917, with Ambulance Service of 3rd Italian Army of Duke D'Aosta. In summer of 1918 returned to France, and entered French Officers Artillery Training School at Fontainebleau. Studying there with rank of "Eleve Aspirant" when Armistice was signed. Returned to U. S. A., in March, 1919.

BUFORD, PRESTON Ex-1910
Enlisted May 29, 1918, at Camp Jackson, with Battery C, 317th Field Artillery, 81st Division. Went overseas August 7, 1918, and remained till June, 1919. Discharged June 19, 1919, at Camp Lee, Va.

BUIE, ARCHIBALD PATTERSON Ex-1912
2nd Lieutenant in 2nd Florida Infantry. Called into Service August 5, 1917. Transferred to Camp Wheeler, Ga., 31st Division, 124th Infantry. Promoted to 1st Lieutenant, October 1, 1917. Arrived in France, October 19, 1917. Transferred to 32nd Division. On front till Armistice. Arrived in Germany December 15, 1918. Left Germany, Easter, 1919. Arrived U. S. A., May 22, 1919. Discharged June 13, 1919.

BULLA, THOMAS McNEILL* 1907
Enlisted as Chaplain (1st Lieutenant) of 4th Virginia Regiment, May 17, 1917, at Norfolk, Va. Company transferred to Anniston, Ala., in September. In early Spring (1918) he was transferred to 111th Machine Gun Battalion, 29th Division. On June 29, 1918, the Battalion arrived overseas. In August he was transferred to 116th Infantry. Died October, 17, 1918, from wounds from exploding shell received October 15. He died from loss of blood.

BULLOCK, JOHN WATKINS 1917
May 7, 1918, inducted into Ordnance Department, Camp Hancock, Ga. Transferred to Camp Pike, Ark., and to Camp Bragg. Discharged June 10, 1919, as Sergeant of Ordnance.

BURGIN, LAURENCE L. Ex-1917
Enlisted in Coast Artillery August 7, 1918. Corporal in 7th Anti-Aircraft Battery, Fort Caswell. Sailed for France, June 10, 1918. Arrived in U. S. A., March 7, 1919. At front at St. Mihiel, Toul and Argonne.

BURNS, ALVIN CARUTHERS Ex-1919
1918, Camp Wadsworth. * * *

BURNS, EDDIE BETTS Ex-1919
1917, Private, Camp Jackson, S. C. 1918, France, Cook, Company K, 118th Infantry, 30th Division. 1919 (March) U. S. A. In France twelve months. Cited by General Pershing "for distinguished and exceptional gallantry at Villeret, France, on September 26, 1918." "During the operations near Villeret this soldier acted as stretcher bearer and never hesitated during the heaviest enemy shell fire and for four days and nights worked almost continuously administering to the wounded. On one occasion when a comrade was wounded in an advance outpost, about 250 yards in front of the line, Burns volunteered to go and get him through very heavy shell fire and in plain view of the enemy carried the wounded man to a place of safety, saving his life." A shell exploded so close to them that Mr. Burns' wrist watch was torn from his arm.

BURNS, HARRY POWER Ex-1918
Enlisted in U. S. Navy June 21, 1918. Stationed at Charleston, S. C. Instructor, Naval Unit, University of Virginia. Released December 23, 1918.

BUTLER, CHAUNCEY WRENN Ex-1912
1918, 1st Lieutenant, Aviation. * * *

CAINE, FRANK HAMMOND Ex-1913
July 24, 1918, Battery C, 1st Regiment Field Artillery, R. D., Camp Jackson, S. C. Discharged December 3, 1918.

CALDWELL, HARRY Ex-1914
Enlisted June 12, 1917, in Hospital Unit O, Fort McPherson, Ga. Arrived in France March 4, 1918. With Base Hospital No. 6. Served at Talence, near Bordeaux, March 4, 1918, to March, 1919. Unit was demobilized in April, 1919.

CALDWELL, MORRISON HARRIS, JR. Ex-1915
May, 1917, Officers Training Camp, Fort Oglethorpe, Ga. Commissioned 2nd Lieutenant, August, 1917. Transferred to Camp Jackson and then to Camp Sevier. Promoted 1st Lieutenant. Attended Toledo School of Sharpshooters. Promoted Captain. Worker in Headquarters Company of 156th Depot Brigade, Camp Jackson. Commissioned Captain in Reserves.

CALHOUN, JOHN CHILES Ex-1918
April 10, 1917, Company A, South Carolina National Guard. Transferred July 25, to Federal Service, Fort Moultrie, S. C., as First Class Gunner. Promoted Sergeant, and later served as Plotter. Transferred to Regular Army December 12, 1917, 61st Artillery, C. A. C. Trained at Camps Eustis and Stewart. Arrived in France, August, 1918. Returned to U. S. A., February, 1919. Discharged as Sergeant of Infantry, March 3, 1919.

CALHOUN, RALPH MORRISON Ex-1920
Sailed for France with 42nd (Rainbow) Division, October 18, 1917. Battles: Lorraine, Champagne, Chateau-Thierry, St. Mihiel, Argonne and Sedan. With Army of Occupation in Germany. Sailed for U. S. A., April 18, 1919.

CAMPBELL, ERNEST RAY 1914
1917, 2nd Lieutenant, C. A. C., Fort Caswell, N. C. 1918, in France. Gassed November 10, 1918. * * *

CAMPBELL, HERMAN ARCH. 1917
1918, 22nd Company, 156th Depot Brigade, Camp Jackson, S. C. * * *

CAMPBELL, WILLIAM HENRY RUFFNER 1910
Ensign, U. S. N. Reserves. Shipped, March, 1918. Relieved from active duty, December, 1918.

CANDLER, GEORGE SCOTT 1907
Enlisted April 22, 1917, 1st Officers Training Camp, Fort McPherson, Ga. Commissioned 2nd Lieutenant, August 13, 1917. Promoted 1st Lieutenant, January 1, 1918. Promoted Captain, November 1, 1918. Assigned to Company F, 328th Infantry. Wounded in action September 17th, 1918, at Vandierres, in St. Mihiel Drive. As 1st Lieutenant in command of Company D, 328th Infantry, 82nd Division in Meuse-Argonne Offensive. Discharged June 21, 1919

CANDLER, MILTON ANTONY Ex-1914
On August 26, 1918, he enlisted in Signal Corps. Served with 209th Field Signal Battalion. Later attended Signal Officers Training Camp, and was commissioned 2nd Lieutenant. Discharged at Camp Hancock, Ga., January 4, 1919.

CANSLER, EDWIN THOMAS, JR. 1910
Commissioned 2nd Lieutenant, Infantry, 1st Officers Training Camp. Assigned to Machine Gun Company, 321st Infantry, 81st Division. Promoted 1st Lieutenant January 1, 1918. Transferred to 89th Division, as Captain, Judge Advocate's Department. Made Assistant Division Judge Advocate, 80th Division, December 23, 1918. Overseas seven months. Discharged March 12, 1919.

CARMICHAEL, McKINNON Ex-1917
1917, 2nd Lieutenant, N. C. Infantry. 332nd Infantry, Camp Jackson, S. C. * * *

CARR, MAXCY HALL 1911
1st Lieutenant. * * *

CARRIKER, JOHN ANDERSON 1915
1918, Camp Polk, Raleigh, N. C. * * *

CARROLL, ALEXANDER THOMAS Ex-1917
1918, Medical Department, Fort Oglethorpe, Ga. * * *

CARROLL, RAYMOND TRICE 1917
Enlisted March 6, 1918, in Legal Section, Procurement Division, Ordnance Corps, Washington, D. C. April, 1918, transferred to Ordnance Supply Department, Camp Hancock, Ga., and Camp Jackson, S. C. Transferred to Field Artillery Officers' Training School, Camp Taylor, Ky., October, 1918. Discharged December 3, 1918.

CARSON, JAMES HOLMES 1916
Enlisted August 26, 1917. Commissioned 1st Lieutenant, Field Artillery, November 27, 1917. Commissioned Captain, September 13, 1918. Commissioned Major, in Reserves, July 1, 1919. Instructor Field Artillery Officers' Training School. Discharged May 22, 1919.

CARSON, McALISTER 1913
Entered 2nd Training Camp at Oglethorpe August, 1917. Commissioned 1st Lieutenant. At Camp Pike, Ark., December 15, 1917 to June 20, 1918. Ten weeks spent in School of Fire at Fort Sill.

Sailed for France, August 27, 1918. Assigned to Base Section No. 2. Arrived U. S. A., February 22, 1919. Discharged March 7, 1919.

CARTER, JOHN EDWIN Ex-1915
May 15, 1917, attended 1st Training Camp, Fort Oglethorpe, Ga. Commissioned 2nd Lieutenant, August 15, 1917. Assigned to Camp Jackson, S. C., August 29, 1917, Company K, 322nd Infantry, 81st Division. Commissioned 1st Lieutenant, December 31, 1917. Course in musketry at Fort Sill, Okla., January, 1918. Moved with Division to Camp Sevier, June, 1918, and to Camp Upton, July, 1918. Liverpool, England, August 11, 1919. France, August 18, 1918. One month training near Tonnerre; one month in trenches in Vosges mountains. Camp St. Airy near Verdun November 1, 1918. In Meuse-Argonne Offensive November 9-11, 1918. In Larrey, December 1, 1918 to June 1, 1919. Landed U. S. A., June 18, 1919. Discharged at Camp Lee, June 24, 1919

CARTER, ROBERT CECIL Ex-1919

CARTLEDGE, GROVES HOWARD 1911
Civilian Research Chemist, American University Equipment Station, Bureau of Mines, Washington, D. C., June 15, 1918. Later converted into Research Division, Chemical War Service, U. S. A. Subsequently made Liaison Officer between Research Division, Chemical War Service and C. W. S. Proving Grounds, Lakehurst, N. J. (Still Civilian.) Commissioned 2nd Lieutenant, Chemical Warfare Service, November 5, 1918. Discharged January 16, 1919.

CARWILE, PRESTON BANKS Ex-1919
Enlisted 1918. One month at Camp Wadsworth, S. C. Landed at Brest September, 1918. Private in Signal Platoon of Headquarters Company, 55th Pioneer Infantry. December 6, 1918, assigned to Company D, 106th Infantry, 27th Division. Landed at Hoboken March 6, 1919. Trained for a month for 27th Division parade, New York City. Discharged at Camp Lee, Va., April 4, 1919.

CASHION, AVERY TED 1917
1917, Air-craft service of U. S. Government (Stand. Air Corporation) Elizabeth, N. J., and Plainfield, N. J. Enlisted in Naval Aviation Branch, July 27, 1918. Sent to University of Washington, Seattle, Washington. Placed in Naval Reserves after Armistice. Returned to Stand. Air Corporation till spring of 1919.

CASSELL, FRIEL MONTGOMERY 1923
Enlisted April 22, 1917, Roanoke, Va., in Coast Artillery. Trained three months at Camp Stewart, and nine months at Fort Monroe; Corporal, 60th Regiment, C. A. C. Landed in Brest, May 7, 1918. In action at St. Mihiel and Meuse-Argonne. In hospital. Transferred to 66th Field Artillery Brigade. Six months at Coblentz Germany. Sailed from St. Nazaire, France June 2nd, 1919; landed U. S. A., June 15, 1919. Discharged from Camp Meade, Md., 1919.

CASSELL, JACOB ERISMAN 1921
Enlisted June 22, 1918, U. S. Navy. Sent to Norfolk Navy Yard, and St. Helena for training. On U. S. S. Munplace from August 31, 1918 to December 7, 1918. Made one trip across in September 1919. Discharged December 13, 1918.

CHAMBLISS, LEOPOLD ALEX 1919
Enlisted in 1918. Assigned to Company 30, 156th Depot Brigade, Camp Jackson, S. C. Private in Psychological Department at Camp Jackson till discharged.

CHESTER, PINCKNEY JONES Ex-1911
Commissioned 1st Lieutenant, Medical Corps, July 10, 1917. Army Medical School at Washington, and Officers Training Camp at Fort Oglethorpe, Ga. Two weeks at Fort Sill, Okla. Transferred Decem-

ber 1, 1917 to Base Hospital No. 5, Camp Little, Nogales, Arizona. Chief of Medical Staff. Promoted Major. Discharged May 6, 1919. Holds rank of Major in Medical Reserve Corps.

CHEDESTER, WILLIAM PIERCE 1901
Camp Pastor at Camp Shelby, Miss., from March 1918, till January 1919.

CHILDS, EDWARD POWELL, JR. Ex-1918
Entered service May 28, 1918. Sergeant in Company C, 533rd Engineers, and later in 5th Company, 20th Engineers—both Forestry Units. Overseas from August 26, 1918 to April 18, 1919. In no major operations. Company stationed behind the lines during entire foreign service.

CHOATE, JOSEPH LEIGHTON Ex-1916
Enlisted in Fall of 1918. Private in Base Hospital Camp Greene, N. C., for fifteen months. Discharged February 9, 1919.

CHRISTENBURY, LLOYD Ex-1917
Enlisted November 15, 1917, in the Navy, as Apprentice Seaman. Sent to St. Helena for training. Transferred to U. S. S. Utah January 18, 1918, and U. S. S. Mississippi April 25. Transferred to Naval Base at Norfolk in Commissary Department. Made Store-Keeper, 1st Class, October 1, 1918. Discharged December 21, 1918.

CLARK, DEWITT DUNCAN 1912
Helped organize the Red Cross Ambulance Company No. 43 at Raleigh, N. C., in June and July, 1917. Received commission as 1st Lieutenant, August 1, 1917 and ordered to active duty with Ambulance Company 43, at Camp Lee, Va., September 6, 1917. This Ambulance Company was made a part of 80th Division. Transferred to 3rd Battalion 318th Infantry, November 1, 1918, with which organization he was on the last offensive of Meuse-Argonne. Received Captain's Commission February 26, 1919. Discharged June 6, 1919.

CLARKE, RUFUS RIVERS 1919
July 16, 1919, commissioned 2nd Lieutenant (Plattsburg), September 16, 1918. Adjutant of 2nd Battalion, and later Commander of Company F. Infantry, U. S. Army, Harvard University, S. A. T. C., Cambridge, Mass. Discharged December 16, 1918.

CLARY, ERNEST GILMER 1916
1917, Sergeant, Battery F, 113th Field Artillery, Camp Sevier, S. C. (July 25, 1917). In France May 26, 1918. Engagements: Toul Defensive, St. Mihiel, Meuse-Argonne, Troyon and Woevre. Returned to U. S. A., March 19, 1919. Discharged March 28, 1919.

CLARY, ROBERT SCALES Ex-1914
Enlisted for Mexican Border Service in 1916. Assigned to U. S. School of Aviation. Rated as M. S. E., A. M. R. M. A., Pilot and Aeronautical Engineer. Has served at New York, San Diego, Honolulu, San Francisco, Dallas, Austin, Urbana, Ills., and Memphis, Tenn. Commissioned Second Lieutenant. In Aviation Section of Signal Reserve Corps.

CLARY, WHITFIELD SPENCER 1912
Enlisted in U. S. N. R. F., May 14, 1918. Trained at Naval Operating Base, Norfolk. In Morale Department. Discharged December 18, 1918.

CLOUD, JOEL MABLE Ex-1916
Attended first Officers' Training Camp at Fort Oglethorpe, Ga. Commissioned 2nd Lieutenant, Field Artillery, August 14, 1917. Assigned to Camp Jackson, S. C., 316th Field Artillery, 156th Artillery Brigade, 81st Division. Transferred May, 1918, to Replacement Depot. Promoted 1st Lieutenant, July, 1918. Transferred to 14th Division, Camp Custer (42nd Field Artillery), Michigan. Promoted to Captain, October, 1918. Discharged February 8, 1919.

COACHMAN, KENDRICK POWELL Ex-1919
October 10, 1918, S. A. T. C., Massachusetts Institute of Technology. Discharged December 21, 1918.

COBB, JAMES ORR - - - - - - - - 1912
Enlisted in Naval Reserve Flying Corps, September, 1918, Ground School, Cambridge, Mass. Trained in flying at Bayshore, Long Island, Hampton Roads, Va., and Pensacola, etc. Commissioned Ensign. Still in Naval Reserve Flying Corps on inactive duty. Pilot's license.

COCHRAN, CARLISLE CALAHAN Ex-1916
Enlisted July 10, 1917. Sailed for France, April 2, 1918. With Sanitary Department, 30th U. S. Infantry, 3rd Division. On front June 3, 1918. Wounded July 5, 1918, on Marne. In hospital till October 18, 1918. With Army of Occupation in Germany. Discharged September 3, 1919, as Sergeant. The papers (March 13, 1920) announced that he had just been awarded the Distinguished Service Cross for attending to wounded under shell fire after being wounded.

COCHRANE, ROBERT SHARPE Ex-1915
He enlisted in Navy, at Charlotte, N. C., February 6, 1914. He was Pharmacist's Mate, 1st Class, when United States entered the War. Discharged November 6, 1917; Re-enlisted November 7, 1917. Trained with Marines, at Quantico. Ph. M. U. S. N. Sailed for France, February 6, 1918. Trained at Chatillon-Sur-Cher three months. In Chateau-Thierry, Soissons, St. Mihiel, Champagne Sector and Argonne Forest engagements. With Army of Occupation in Germany from December 16, 1918, till July 18, 1919. Arrived U. S. A., August 6, 1919. Discharged at Charleston, October 11, 1919. Distinguished Service Cross for gallantry in action in Champagne Sector, October 3 and 4, 1918. Cited February 19, 1922, for dressing wounds under shell fire for 48 hours. Wounded and gassed October 4, 1918.

COLEMAN, WILLIAM OSCE Ex-1916
Enlisted May, 1917. Attended first Officers' Training Camp at Fort Oglethorpe, Ga. Commissioned 2nd Lieutenant, August, 1917. Sailed for France, October, 1917. Decorated, March, 1918. Lost hand July, 1918. Commissioned 1st Lieutenant, April, 1919. App. Aide to General Hines, June, 1919, Coblentz. Arrived U. S. A., November 12, 1919. Discharged at Camp Dodge, Ia., January 21, 1920.

CONOLY, JOHN GILBERT Ex-1918
Enlisted August 27, 1918, Battery F, 9th Regiment, Field Artillery. Served six months in France with Artillery Replacement Outfit. Discharged May 26, 1919.

COOK, SAMUEL HENRY 1909
Enlisted at Fort Oglethorpe, Ga., May 3, 1918. Served four months in Personnel Office, Recruiting Department, Fort Oglethorpe, and four months as Supply Sergeant, 6th Company, 2nd Training Battalion, 157th Depot Brigade, Camp McClellan, Ala. Discharged December 9, 1918.

COOPER, JOSEPH BENTON Ex-1909
Enlisted March 29, 1918, at Camp Boone, Great Lakes, Ill. Remained there five months. Trained further at Officers' School at Pelham Bay, and Columbia University, also the Packard Factory. Discharged in Charleston, December 10, 1918.

COOPER, JAMES CRAWFORD Ex-1915
First Officers' Training Camp, April 29, 1917, Fort Oglethorpe, Ga. Commissioned 2nd Lieutenant, Infanry, August 13, 1917. Arrived in France, September 10, 1917. Six weeks at American Infantry Officers' School, Valreas, France. Assigned to 51st Company, 5th Regiment, U. S. Marines, 2nd Division. Transferred to 74th Company, 6th Regiment U. S. Marines. Three months in Toul Sector,

Verdun Front, and at Chateau-Thierry. Arrived U. S. A. as Instructor, July 1, 1918. Served as such with 20th and 31st Divisions until discharged, January 13, 1919. Now 1st Lieutenant, Henderson Company, 1st N. C. N. G.

COOPER, WILLIAM EARLY 1904
June, 1918, to April, 1919, with Christian Science War Relief Committee, Charleston, S. C.

CORNELSON, CHARLES ARTHUR 1904
November 6, 1918, Chemical Warfare Service, 1st Lieutenant in this branch till March 15, 1919. Y. M. C. A. Educational Secretary, May 4 to July 20, 1918. Had charge of preparing a history of the Administration Division of Chemical Warfare Service.

CORRIHER, MITCHELL BREVARD Ex-1920
Enlisted at Camp Jackson, S. C., September 7, 1917, Company B, 306th Regiment Military Police of 81st Division (Corporal). Transferred to Camp Sevier, S. C., May, 1918. Sailed July 29, 1918. September 1, 1918, to September 25, 1918, in quiet sector of Alsace-Lorraine. Transferred to First Army as Traffic Police "C. R. A." with French in Argonne-Meuse Offensive. After Armistice served with 8th Corps, Headquarters Military Police Company at Montigny-sur Aube, till June, 1919. Arrived U. S. A., June 20, 1919. Discharged at Camp Lee, Va., July 12, 1919.

COSBY, MORTIMER 1912
1917, 2nd Lieutenant, Infantry; 1st Lieutenant, 332nd Infantry, Camp Jackson, S. C. * * *

COSBY, WILSON McPHAIL Ex-1915
1917, Camp Jackson, S. C. Commissioned at Fort Oglethorpe, Ga., 1918, 1st Lieutenant, 322nd Infantry. * * *

COWLES, MILES ANDREW Ex-1916
Entered West Point, June 15, 1914, graduating August 30, 1917. Assigned to 13th Regiment Field Artillery, Regular Army, Fort Bliss, Texas Transferred December 19, 1917, to Camp Greene. Sailed for France, May 22, 1918. The Regiment trained at Artillery Training Camp, Camp de Souge, France. Sent to Chateau-Thierry, July 27, 1918. On front near Fer-en-Tardenois; in St. Mihiel Offensive (Hill 304) and Argonne Offensive—the latter from September 26, 1918, to November 11, 1918. During this battle he served on General McGlachlin's Staff. With the Army of Occupation. 1st Lieutenant, Regular Army, from graduation; Emergency Captain, 1918.

COWLES, WILLIAM HENRY Ex-1914
1917, 2nd Lieutenant, C. A. C. Assigned to Fort Caswell, N. C., August 15, 1917, and while there served with 2nd Company, Coast Defenses of the Cape Fear and as Judge Advocate Special Court, and Assistant Judge Advocate General Court-Martial. 1st Lieutenant, C. A. C., September 6, 1918. Landed in France, October 15, 1918. Served in France at Heavy Railway Artillery Training Center, Mailly le Camp, and Aussimont and Alencon, Orne. Landed U. S. A., March 13, 1919. Discharged at Camp Jackson, S. C., April 17, 1919.

CRAIG, WILLIAM GILBERT Ex-1917
Enlisted April 1, 1918. Camp Jackson. Psychological Department. Transferred November 1 to Sanitary Department, Camp Sevier. Discharged January 25, 1919.

CRAIG, WILLIAM LYLES Ex-1914
Enlisted June 4, 1917. Overseas with 30th Division from June 11, 1918, to April 11, 1919. Discharged April 14, 1919.

CRANFORD, REID DAVIS* Ex-1919
Enlisted in the fall of 1917, as private in U. S. Marine Corps, Paris Island, S. C., 83rd Company, 6th Regiment. Arrived in France early in 1918. At Chateau-Thierry, Belleau Wood and Soissons. Killed in action July 19, 1919.

CRANFORD, SPENCER ROUSE Ex-1916
Enlisted in U. S. Marines; trained three months at Marine Training Camp, Paris Island, S. C. Made Drill Sergeant, and sent to New York as Drill Instructor. After four months duty there, sent to Dover, N. J., as Patrol Sergeant. Discharged April 28, 1919.

CRAWFORD, IRVINE CRAIG 1912
1917, 318th Field Artillery, Headquarters Company, Camp Jackson, S. C. * * *

CRAWFORD, JOHN ALEXANDER Ex-1911
1917, 1st Lieutenant, Infantry, Camp Greene, Charlotte, N. C. 1918, A. E. F. * * *

CRAWFORD, LAWRENCE AYLETTE 1916
Enlisted June 25, 1917, in Ambulance Company 31. Trained at Fort Oglethorpe, Ga., Camp Jackson and Camp Sevier, S. C. Transferred at Camp Jackson to 81st Division, Ambulance Co. 321. Arrived in France August 24, 1918. Trained at Tennerre, Yonne. In St. Die Sector, Vosges, Sommedue Sector, and Meuse-Argonne. After Armistice moved to Chatillon-Sur-Seine till May 1919. Arrived U. S. A., June 20, discharged June 29, 1919.

CRAWFORD, ORAN STEADMAN 1913
Rejected from 1st Officers Training Camp because of underweight. Accepted for Ordnance Corps, and transferred to 57th Pioneer Infantry as they left for France. Trained at Le Mans until Armistice. Served from November, 1918 to March, 1919, as Sergeant-Major, P. W. E. Compound at St. Nazaire. At Sorbonne University four months. Discharged at Camp Mills, July 23, 1919.

CRAWFORD, ROBERT HOPE 1910
Previous to entry of U. S. into the war he was with the American Red Cross in Germany from May 16, 1915 till October 1, 1915, when units were recalled to America. Commissioned 1st Lieutenant, M. R. C. May 19, 1917. Member of Hospital Unit O. Promoted Captain December 31, 1917. Sailed for France February 6, 1918. Unit O was assigned to Base Hospital No. 6, Bordeaux, France, where he was Assistant Surgeon. On April 18, 1918 he was transferred to Surgical team to serve French forces at Amiens. Hospital was bombed three times. Returned to B. H. No. 6, June 1st, and remained there till September 3rd, when transferred to Mobile Hospital No. 4, behind American lines. Sent back to B. H. No. 6, December 1, and remained through January, 1919. Demobilized from U. S. Army January 31, 1919 to join Medical Unit in Macedonia to fight typhus fever. Received "Medal of Military Merit" from King of Greece, and the medical officers were received by him several times. Arrived U. S. A., July 5, 1919. Discharged at once.

CRAWFORD, ROBERT TAYLOR 1914
He enlisted June 26, 1917 in 31st Ambulance Corps. Sent to Fort Oglethorpe, Ga., August 25, 1917. Transferred to Camp Jackson, S. C., October 3, 1917. Transferred to O. T. C., Camp Sevier, S. C., May 25, 1918. Transferred to Field Artillery Training Camp, Camp Jackson, June 10, 1918. Transferred to Field Artillery Training Camp, Camp Taylor, Ky., July 1, 1918. Commissioned 2nd Lieutenant Field Artillery, August 17, 1918. Transferred to 45th Field Artillery, Leon Springs, Texas. Discharged December 24, 1918.

CRAWFORD, ZED JOHNSTON 1913
Enlisted in Y. M. C. A. work June, 1917. Assigned to Charleston. Enlisted as Seaman in U. S. Naval Reserves November 22, 1917. Commissioned Ensign in U. S. N. R. F., February 26, 1918. Sent over-seas as Executive Officer of U. S. Sub Chaser 178, operating at Holyhead, Wales and patroling Irish Sea. They sank one German Submarine, and bombed others. In February, 1919, placed in

command of this boat and later of Sub Chaser 322, at Brest. Arrived home August 19, 1919. Released from active duty October 6, 1919.

CRAYTON, LOUIS BROYLES 1915
1917, Officer in Piedmont Artillery Company. 1918, Captain 113th Field Artillery, Camp Sevier, S. C. 1918, France, Major of 113th Field Artillery. Discharged April, 1919. * * *

CRISP, SELLARS MARK 1916
Enlisted March 21, 1918, Camp Jackson, S. C., Company 15, 4th Training Battalion, 156th Depot Brigade. Transferred May 8, 1918 to Company E, 402nd Telegraph Battalion of Signal Corps. In France July 14, 1918. Injured in accident September, 1918. Invalided home December 17, 1918. Discharged on S. C. D., at U. S. General Hospital No. 6, Fort McPherson, Ga., April 15, 1919.

GROOM, GABE HOLMES 1907
July 22, 1917, 1st Lieutenant, Sanitary Detachment 113th Field Artillery, Camp Sevier, S. C. June, 1918, Camp Hospital No. 15, Camp Coetquidan, France. Commissioned Captain, M. C., November 14, 1918. Assigned in April, 1919, to Evacuation Hospital No. 26, at Neuenahr, Germany. Arrived U. S. A., August 1, 1919. Discharged August 23, 1919.

CROSLAND, JOHN Ex-1919
1918, U. S. Army. * * *

CROUCH, GEORGE SANFORD Ex-1918
Enlisted in Naval Reserve Force, June 1, 1918, as 2nd Class Seaman. Assigned to Patrol Duty at Charleston, S. C. Qualified as Sharpshooter. Three months course at Hampton Roads, Va. Commissioned Ensign, S. S. Palmico, with Norfolk as base. Placed on inactive duty April 13, 1919.

CROWELL, JAMES LEE, JR. Ex-1918
Enlisted in Officers Training Camp, Fort Oglethorpe, Ga., May 14, 1917. Commissioned 2nd Lieutenant, August 15, 1917. Assigned to 81st Division, 321st Infantry. At Camp Jackson from August 29, 1917 to May, 1918. At Camp Sevier from May, 1918 to June, 1918. Sailed for France July 31, 1918. In St. Die Sector, Verdun and Meuse-Argonne Offensives. Arrived U. S. A., June 20, 1919. Discharged July 15, 1919. Cited for bravery.

CROWELL, WILSON ARCH KING Ex-1919
Enlisted April 17, 1918, in Cavalry, 13th Rect. Company, 1st Platoon, 51st Squad. Sent to Fort Thomas, Ky., thence to Camp Gordon. Commissioned 2nd Lieutenant, Infantry, October 15, 1918. Assigned to 14th Company, 4th Training Battalion, 158th Depot Brigade, Camp Sherman, Ohio. Transferred to 1st Company, same organization. Discharged February 3, 1919.

CULBRETH, HENRY BASCOM 1921
Enlisted March 1, 1918 at Camp Jackson, S. C., Truck Company No. 6, First Corps Artillery Park. Arrived in France May 31, 1918. In active duty on Aisne-Marne Drive, Oise-Aisne Drive, Chateau-Thierry Sector and Meuse-Argonne Sector. In Germany from December 14, 1918 to July 14, 1919. Arrived U. S. A. August 3, 1919.

CULLUM, WELCOME HASTINGS 1919
1918, 2nd Lieutenant, Plattsburg, Camp Perry, Ohio. Discharged December, 1918.

CUNNINGHAM, ROBERT BROWN 1919
July 29, 1918, Plattsburg Barracks, N. Y. Commissioned 2nd Lieutenant Infantry, September 16, 1918. Company Commander, Carnegie Institute, Pittsburgh, Penna., S. A. T. C. Discharged December 23, 1918.

CUNNINGHAM, ROBERT SYDNEY 1911
Commissioned 1st Lieutenant, December 1, 1917. Bacteriologist and Pathologist. Served in New York, Texas and Washington. Ar-

rived in France, September, 1918. In Central Laboratory, Dijon, France, and Coblentz, Germany till April, 1919, when invalided home because of pneumonia. Discharged June 24, 1919.

CURRIE, ARCHIBALD MURPHY Ex-1917
Enlisted January 9th, 1918 in Naval Aviation Corps. Stationed at Pensacola, Florida, and at Boston Tech. Aviation School. Qualified flyer. School discharged December 19, 1918. Rank: C. P. O. (Dirigibles) Naval Aviation.

CURRIE, EDWARD SMITH 1912
Enlisted February 10, 1918, as Chaplain, 316th Field Artillery Brigade, Camp Jackson, S. C. 1918, in France (Lt.) 316th Field Artillery, and with 6th Marines, 2nd Division. Discharged August, 1919. * * *

CURRIE, ERNEST McARTHUR Ex-1916
Trained at 2nd O. T. C., at Fort Oglethorpe, Ga., August 1917. Commissioned 2nd Lieutenant of Infantry November 27, 1917, and assigned to 46th Infantry, at Camp Taylor, Ky. On May 1, 1918 transferred to 6th Replacement Regiment. Promoted to 1st Lieutenant, September 18, 1918. Sent overseas in command of Company 11, Camp Gordon Replacement Troops. Assigned to 35th Division, and placed near Verdun, November 18, 1918. Sent to Sorbonne, February 1, 1919 to July 1, 1919. Discharged at Camp Gordon, August 19, 1919.

CURRIE, JOHNATHAN ELLIOT Ex-1919
Enlisted January 9, 1918, in U. S. Naval Aviation Corps. Stationed at Pensacola, Fla., U. S. Naval Aviation Dirigible Section. Enlisted as Lds for Q. M. Promoted as 1st Class Quartermaster, April 1, 1918, and Chief Quartermaster, July 1, 1918. Discharged February 26, 1919.

CURRY, ALBERT BRUCE 1906
August 1, 1917 to August 1, 1918, Religious Work Secretary (six months) and Camp Director of Religious Work (six months) at Camp Hancock, Augusta, Ga. August 1, 1918 to August 1, 1919, Associate Bible Study Secretary, Headquarters of Y. M. C. A., with responsibility for the Bible study work of the Army and Navy. Four months of this period was spent in France and Belgium in same capacity.

DAVENPORT, WLLIAM PEYTON Ex-1916
Entered service September 8, 1917, as 1st Lieutenant, Medical Corps. Commissioned Captain February 14, 1918, while serving with 316th Field Artillery, Camp Jackson. Transferred March 1st to 322nd Infantry, 81st Division. Arrived in France August 6, 1918, and was assigned to 114th Infantry, 29th Division; served with them in trenches. Commissioned Major, February 28, 1919. Arrived U. S. A., July 12, 1919. Wounded by shrapnel October 12, 1918. Cited for action under shell fire, November 9, 1918. Battles: Vosges Sector and Argonne north of Verdun. Awarded D. S. C. Discharged July 30, 1919.

DAVIDSON, WILLIAM LEE Ex-1916
May 25, 1918, enlisted in Signal Section of Headquarters Company, 323rd Regiment, 81st Division, Camp Jackson, S. C., later transferred to Camp Sevier, S. C. In France August 11, 1918. Vosges Mountains twenty-eight days, Meuse-Argonne Offensive. Recommended for D. S. C. Discharged June 25, 1919.

DAVIS, CARLTON CARLISLE Ex-1914
1918, Battery F, 52nd Artillery, C. A. C., A. E. F. * * *

DAVIS, D. ALSTON Ex-1913
Enlisted at Baltimore, January 20, 1917. Sent to Kelly Field, Tex., August 15, 1917, and to Chenute Field, Rantoul, Ills., August 25, 1917. Graduated in Military Aeronautics there December 15, 1917. Completed bombing course at Ellington Field, Texas., April 22, 1918. Commissioned 2nd Lieutenant, Aviation Section. Completed

gunnery course at San Leon, Texas. Assigned to 271st Aero Squadron, Aberdeen, Md., July 5, 1918. Discharged January 10, 1919.

DAVIS, EDDIE PARKS Ex-1911
Entered O. T. C., May 15, 1917 at Fort Meyer, Va. Commissioned 2nd Lieutenant, Infantry, August 15, 1917. Assigned to Camp Lee, Va., remained there from August 17, to July 16, 1918. Transferred to Camp Funston, July 20, 1918, remaining there until April 1, 1919. Port of Embarkation, Hoboken, N. J., April 1, 1919 to October 18, 1919. Discharged October 18, 1919.

DAVIS, JAMES DONALD Ex-1917
1918, Corporal, 11th Anti-Aircraft Battery, C. A. C., A. E. F. * * *

DAVIS, NORTON PIATT Ex-1912
Enlisted September 5, 1917. Corporal Company A, 316th Machine Gun Battalion, 81st Division, until June, 1918. Commissioned 2nd Lieutenant, and Instructor, Camp Hancock, Ga., June, 1918 to December, 1918. Discharged December 6, 1918.

DAVIS, SAMUEL MOSELEY 1918
1918, Rifle Range, 6th Naval District, Charleston, S. C. 1918, 5th Regiment, Company 8, Section 4, Charleston, S. C. Discharged, September, 1919. * * *

DEAN, RAYMOND ALBERT Ex-1920
Enlisted April 1, 1918, in Base Hospital No. 65. Trained at Fort McPherson, Ga., four months. Arrived in France September 13, 1918. Stationed at Kerhuon Hospital Center. Kerhuon Hospital made into an Evacuation Hospital after Armistice. Sergeant 1st Class in charge of personnel work. Discharged July 18, 1919.

DEATON, FRED LEE Ex-1918
He served in shipyards and power plants.

DELANEY, LUKE SQUIRES Ex-1919
1918, Company D, of Charlotte, Camp Sevier, S. C. * * *

DENNY, ROBERT EVANS 1910
January 26, 1918, enlisted in Air Service. Entered U. S. School of Military Aeronautics, Princeton, June 15, 1918. Completed course September 7, 1918. Transferred to Camp Dick, Texas, and to Fort Monroe (No. 1 in class of Aerial Observers there) and to Post Field, Okla., January 1, 1919. Commissioned 2nd Lieutenant, Aviation Section. Signal Officers Reserve Corps, December 13, 1918. Discharged February 6, 1919.

DICK, GAITHER PIERSON Ex-1915
Enlisted June 29, 1918. Assigned to Camp Pike, Ark., for three weeks, and then to Field Artillery Central Officers' Training Camp, Camp Taylor, Ky. Commissioned 2nd Lieutenant in Field Artillery. Discharged December 4, 1918.

DIXON, CHARLES ALEXANDER, JR. Ex-1918
Entered service July 25, 1917, as a 2nd Lieutenant, C. A. C., and assigned to 5th Company, Fort Caswell. Sent to Fort Monroe, February 1918, to be trained in Artillery. Promoted to 1st Lieutenant, C. A. C., and assigned 2nd Trench Mortar Battalion. Arrived in England, June 12, 1918. Trained till Armistice. Trial Judge Advocate at St. Nazaire. Arrived U. S. A., August 31, 1919. Discharged December 31, 1919.

DOUGHERTY, LOUIS B. Ex-1919
In France six months, and returned early in 1918 to train as an aviator, and was so training when the Armistice was signed. In 1917 he was an Ambulance Driver in the French Army on the Salonika Front. * * *

DOUGLAS, JAMES McCANTS* 1910
Attended Officers Training Camp, Fort Oglethorpe, Ga. Commissioned 2nd Lieutenant, Field Artillery, August 15, 1917. Assigned to 316th Regiment, Camp Jackson, S. C. Transferred to School of

Fire, Fort Sill, Ark., July, 1918, where he received his certificate. Transferred to 48th Regiment F. A., El Paso, Texas. Died of Influenza-Pneumonia October 12, 1918.

DOUGLAS, WILLIAM LOVETT Ex-1918
Enlisted June 3, 1917, 3rd Division, Regular Army. Sergeant, 3rd Supply train. Overseas from April 28, 1918 to February 13, 1919. At Chateau-Thierry three months, St. Mihiel six weeks in ammunition and wounded work and driving truck. Gassed at Cerges in July. Finished officers training camp, Saumur, France. November 16, 1918. Discharged at Winchester, England, February 13, 1919. U. S. A., March, 1919.

DUMAS, WALTER ALEXANDER 1915
1917, 2nd Lieutenant, 21st U. S. Infantry, San Diego, Calif. 1919, 21st Infantry, Vancouver Barracks, Washington. 1st Lieutenant, 31st Infantry, Siberia, October, 1919. Captain in U. S. Army. * * *

DUNCAN, SHAYLOR HENRY Ex-1920
1918. Discharged July 1919. * * *

DUNN, ARTHUR WILSON Ex-1914
1918, Camp Jackson, S. C., later in France. * * *

DUNN, WILLIAM M. 1903
1917. In Naval Reserve Force. P. A. Surgeon. Served during the period of war.

DYE, JOHN CALVIN Ex-1906
Enlisted January 1918. Trained at Fort Oglethorpe, Ga. Transferred to Aviation Section, Garden City, L. I. Later he was sent to Small Arms Firing School, Camp Dodge, Ia. On examining Board, Camp Perry. Transferred to Base Hospital at Camp Dodge. Promoted Captain June, 1919, at Camp Sherman, Chillicothe, Ohio. Will remain in service.

EASLEY, PHILLIP SAMUEL 1904
Enlisted as 1st Lieutenant, M. C., July 8, 1918. At Fort Oglethorpe and Camp Wadsworth till August 30, 1918. Assigned to 56th Pioneer Infantry. Arrived in France September 14, 1918. With Companies B and D in Argonne Sector October 1, to November 11, 1918. Sent to Germany, December 1, 1918, and remained there until July 4, 1919. Arrived U. S. A. August 1, 1919. Holds commission as Captain in Reserve Officers Corps.

EDGERTON, LACY GRAVES 1916
Enlisted in 1918. Corporal Battery A, 314th Field Artillery, of 80th Division, A. E. F. At the front at St. Mihiel and Argonne from September 12, to November 11, 1918. Discharged June 7, 1919

EDGERTON, LUTHER TALMAGE Ex-1921
Entered service April 26, 1918. Trained at Camp Jackson in Motor Battalion, Company B, 306th Ammunition Train. Arrived in France July, 1918. Arrived in U. S. A., June 1919. Discharged June 22, 1919.

EDWARDS, MAGNUS EUGENE Ex-1921
May 28, 1918, enlisted at Camp Jackson, later sent to Camp Sevier. Arrived in France August 15, 1918, with 323rd Infantry, 81st Division. In trenches in Lorraine thirty days, and from November 6 to 11, was on Meuse-Argonne front near Metz. Arrived U. S. A., June 14, 1919. Discharged at Camp Lee, Va., June 27, 1919.

ELDER, JOHN HOWARD 1913
Refused at Fort Meyer Training School, May 4, 1917, on account of impediment of speech. Enlisted May 7, 1917, Company E, 1st Virginia Infantry. Mustered in July 25, 1917. Assigned to Camp McClellan, Ala., September 24, 1917. Company merged to form Company L, 116th Infantry, October 5, 1917. Trained till February 28, 1918. Appointed to Officers Training Camp January 8, 1918. Became ill and could not attend. Discharged (sick) February 28, 1918. Was an analytical chemist in gun cotton plant till the Armistice.

ELLIOT, GEORGE DOUGLAS Ex-1920
June 3, 1918, enlisted in U. S. N. R. F. Trained for two months at St. Helena Station. In Quartermaster's School, Cherry Stone Island, and served as Relief Quartermaster, Submarine Base Cherrystone Island, near Cape Charles, Va. Discharged January 28, 1919, as 2nd Lieutenant.

ELLIOTT, HARRY BARTLEY 1918
August 26, 1918, enlisted in Company K, 3rd Provisional Regiment 156th Depot Brigade, Camp Jackson, S. C. Transferred to Camp Sevier, S. C., in September, 1918. Promoted to Corporal October 1, 1918. Returned to Camp Jackson in January, 1919. Promoted Sergeant in June. Transferred to Camp Gordon, July 25, 1919. Discharged August 16, 1919.

ELLIOTT, HENRY LAURENS, JR. 1914
Entered 1st Officers Training Camp at Fort Oglethorpe, Ga., May 14, 1917. Commissioned 2nd Lieutenant. Assigned to 318th Field Artillery, 81st Division, and later promoted to 1st Lieutenant, and Captain. Commanded Battery E, 318th Field Artillery. In France from August 1918, to February, 1919. Student at London School of Economics from March to July, 1919. Discharged August 18, 1919.

ELLIOTT, WILLIAM AIKEN 1910
June 18, 1917, enlisted in Aviation Corps at San Antonio, Texas. January, 1918, commissioned 2nd Lieutenant (non-flying section). Discharged March 6, 1919. No overseas service.

ERWIN, SAMUEL FULTON 1912
Enlisted May 20, 1917 in Company B, 1st Battalion, S. C. Engineers. Called July 25, and connected with 117th Engineers, 42nd Division. Trained at Camp Sevier and Camp Mills. Arrived in France, November 1st, 1917. In the lines almost continually until the Armistice. In Germany until April 6, 1919. Discharged May 14, 1919.

EVANS, JAMES FRED Ex-1918
Enlisted August 5, 1917. Sent to Fort Screven, Ga. Company organized January 1, 1918, into Battery F, 61st Artillery, C. A. C. Transferred to Fort Monroe, April, 1918. In France August 1918. Trained further at Castillon, France. Arrived U. S. A., February 17, 1919. Discharged March 4, 1919.

EVANS, JOHN EBENEZER 1910
Commissioned 1st Lieutenant, and promoted Captain. Called to service June 9, 1917, and went to Europe same month. Attached to British Expeditionary Forces, and served with 45th Field Ambulance, 15th Division, 11th Argyle and Sutherland Highlanders, same Division, No. 8 Casualty Clearing Station, and 70th Brigade, Royal Field Artillery. On detached service with the 51st Division during battle of Cambrai. Recalled to American Army July 10, 1918. Served with 19th Engineers and in Chief Surgeon's (A. E. F.) Office. Arrived U. S. A. February 9, 1919. Discharged February 11, 1919.

FAIRIES, EARL WHITESIDE Ex-1919
July 25, 1917, Private, 5th Company, Cape Fear C. A. C., N. C. N. G., Fort Caswell, N. C. Transferred July 3, 1918, to Battery A, 75th Regiment, Railroad Artillery Reserves, with which he went to France. Transferred, February 14, 1919 to Headquarters Company, Embarkation Detachment, Camp Guthrie, Montoir, France. Discharged at St. Aignan, France, May 9, 1919. Enlisted in Y. M. C. A. work in Paris till July 5, 1919, when released by the National Board.

FAIRLEY, ANGUS CLIFTON 1918
Enlisted August 26, 1918, and sent to Camp Jackson, S. C. Assigned to Company C, 156th Depot Brigade. Sent to Camp Sevier, S. C. October 1. Transferred to Camp Personnel Company. Discharged April 2, 1919.

FARRIOR, NORMAN PLAYER 1916
Enlisted in U. S. N. R. F., as Fireman, 3rd Class, Norfolk, Va., December 12, 1917. Called and sent to U. S. Naval Station, St. Helena, Norfolk, January 10, 1918. Ordered on board U. S. S. Dahlgreen, June 5, 1918. Sent to Officers Material School, July 16, 1918. Graduated and appointed Ensign, U. S. N. R. F., November 13, 1918. Attached to Headquarters, Fifth Naval District. November 13, 1918. On U. S. Sub-Chaser No. 200, December 16, 1918. Made Commanding Officer of Sub-Chaser No. 200, March 11, 1919. Ordered to U. S. S. Susquehanna, March 27, 1919. Three trips to France for American soldiers. Released from active duty July 12, 1919.

FAISON, HENRY WILLIAM Ex-1914
1918. Aviation Corps, Garden City, L. I., N. Y. * * *

FAISON, JAMES ELIAS Ex-1916
Enlisted in 2nd N. C., Infantry June 20, 1916. Went to El Paso, Texas, September 1, 1916; promoted Sergeant October 1, 1916; 1st Sergeant July 1, 1917; 2nd Lieutenant December 4, 1917; 1st Lieutenant June 6, 1918, and Captain February 21, 1919. Landed in France, June 26, 1917. In Belgium, near Ypres, July 18 to September 5. Wounded September 1, 1918, at Ypres. Wounded 2nd time September 29. Sent to hospital in London October 6, to December 6. Joined 30th Division December 13. Sailed for U. S. March 21. Arrived U. S. A., April 2, 1919. Discharged April 29, 1919.

FAISON, JOHN BUTLER Ex-1917
1918, Ensign Naval Auxiliary Transport Service. Aide to Admiral Sims, at Cardiff, Wales, and through the Admiral was appointed 2nd in Command of Port of Hamburg, Germany—the largest port on the Continent. * * *

FERGUSON, RICHARD FURMAN Ex-1912
1918, Sergeant, Company C, 117th Regiment of Engineers, Field Artillery, U. S. R., A. E. F. * * *

FETNER, LAWRENCE MERRILL Ex-1911
Attended first Officers Training Camp at Fort Oglethorpe, Ga., June 14, 1917. Commissioned 1st Lieutenant. Assigned to 318th Infantry, Camp Lee, Va. Arrived in France March 16, 1918. Wounded in Argonne Drive. Promoted to Captain. Arrived U. S. A. June, 1919.

FINLEY, THOMAS AUGUSTUS 1917
Enlisted in U. S. Naval Reserves, Norfolk, Va., June 4, 1918. Trained at Naval Station at Hampton Roads, and on U. S. Rhode Island, and Philadelphia Navy Yard. In Officers Material School at University of Pennsylvania, four months. For five weeks was on Sub-Chaser No. 73. Commissioned Ensign, U. S. N. R. F., May 1, 1919. Relieved from active duty May 15, 1919. (U. S. S. Rhode Island and Sub-Chaser 73 were on patrol duty along Atlantic Coast)

FITZPATRICK, OSSIE HENRY 1907
Headquarters Company, 81st Field Artillery. * * *

FITZPATRICK, RUFO McAMIS 1902
A member of N. C. Cavalry, 1912 to 1917, including service on Mexican Border. He commanded Company B, 115 Machine Gun Battalion, 30th Division, August 5, 1917, to October 10, 1918. He was wounded on latter date and spent four months in a London hospital. Arrived U. S. A. March, 1919. At Camp Merritt. Commissioned as Captain U. S. Army, in September, 1920. In R. O. T. C. work at Dallas, Texas, 1922.

FLANAGAN, ERNEST LELAND 1907
Reported at Chaplain's Training School, Camp Taylor, Ky., July 13, 1918. Commissioned 1st Lieutenant (Chaplain) August 15, 1918. Sent to Port of Embarkation, Newport News, Va., and assigned to transport service, making two round trips. Four months

at Debarkation Hospital No. 52, Richmond, Va. Then assigned to Transport Service, making three trips. Discharged at Camp Jackson, S. C., July 17, 1919.

FLEMING, CHARLES FRANKLIN Ex-1914
Enlisted in Company D, 1st S. C. Infantry, August 1, 1917, as Sergeant. Changed to 118th Infantry. Arrived in France May 23, 1918. Attended Officers Training Camp at Langres, France. Commissioned 2nd Lieutenant, October 1, 1918. Assigned to Company G, 28th Infantry, 1st Division, Regular Army. In first and second Argonne battles. In Germany eight months. Arrived U. S. A., July 5, 1919. Discharged at Camp Dix, N. J., July 11, 1919.

FLEMING, JOHN KERR Ex-1919
Drafted September 7, 1917. Trained at Camp Jackson and Camp Sevier. Served in Company B, 306th Military Police, 81st Division; in Headquarters Company, 115 Infantry, 39th Division and in Machine Gun Company, 162nd Infantry, 41st Division. Left U. S. A., August 22, 1918. Arrived March 31, 1919. In no battles.

FLINN, EMERY 1919
1918, Company F, Candidates School, Fort Monroe, Va. (Heavy Artillery O. T. C.) Discharged November 21, 1918.

FOREMAN, KENNETH JOSEPH 1911
Enlisted in U. S. Naval Reserve Force, June 25, 1918. Released from active service December 20, 1918. The period was spent in the radio schools at Hampton Roads, Va., and Cambridge, Mass.

FOUNTAIN, JEFFERSON LODRICK Ex-1920
Enlisted November 21, 1917. Trained at St. Helena, and U. S. Naval Base, Norfolk, Va. Transferred to U. S. S. Maine, February, 1918. Discharged for physical disability, May 25, 1918.

FOUNTAIN, NATHAN WHITEHEAD Ex-1919
U. S. Navy. * * *

FOWLE, SAMUEL RICHERSON Ex-1918
1918, 2nd Lieutenant Infantry, Camp Jackson, S. C. * * *

FRASER, HENRY BOULINEAU Ex-1918
September 11, 1917, enlisted in Troop "B," 1st Georgia Cavalry, Camp Gordon, Ga. October 29, 1917, this troop transferred into Signal Corps, and assigned to the 81st Division as Company "B," 106th Field Signal Battalion. December 19, 1917, promoted to Sergeant 1st Class, Signal Corps. January 9, 1918, entered 4th Battery, Field Artillery, Officers' Training Camp, Leon Springs, Texas. April 7, 1918, ordered to, and left for Camp Merritt, N. J. April 23, 1918, sailed from Hoboken, N. J., for France. April 25, 1918 collision 100 miles at sea and returned to Hoboken. May 1, 1918, sailed again and May 12, 1918, landed at St. Nazaire, France. May 29, 1918, entered Saumur Artillery School, Saumur, France. June 1, 1918, commissioned 2nd Lieutenant, Field Artillery, N. A. September 6, 1918, left Saumur for the front, and assigned to 129th Field Artillery, 35th Division. September 14, 1918, joined regiment near Nancy and assigned to Battery "C." April 20, 1919, Landed at Hoboken, N. J., and sent to Camp Mills, N. Y. May 17, 1919, discharged at Camp Gordon, Georgia.

FREEMAN, DAVID RALPH 1921
Enlisted May 28, 1918, at Camp Jackson. Transferred to Camp Sevier, June 22, and placed in 323rd Infantry Band. Arrived France August 15, 1918. Trained at Faulay till September 15, 1918. Sent to St. Die Sector September 21, 1918 till October 19, 1918. In Meuse-Argonne Sector November 3, till 11, 1918. Band acted as stretcher bearers during this Offensive. Arrived U. S. A., June 14, 1919. Discharged June 25, 1919. (This Band at Division Review given by General Pershing in honor of King and Queen of Belgium.)

FULLER, FRANK LANNEAU Ex-1914
Entered 1st Officers Training Camp, Fort Oglethorpe, Ga., May 13, 1917. Commissioned 1st Lieutenant, July 21, 1917. Assigned to Battery C, 1st N. C. Field Artillery. Reported with Battery to Camp Sevier, September 10, 1917. Battery made a part of 113th Field Artillery. Attended School of Fire, Fort Sill, Okla., March 9, 1918. Sailed June 4, 1918. Transferred to 353rd Infantry. School of Fire at Camp Coetquidan, France. Promoted Captain, and assigned to Battery F, 28th Field Artillery, Camp Funston, Kansas. Was under sailing orders when Armistice came. Battery demobolized and discharged February 8, 1919.

GARRISON, WILLIAM BARNETTE Ex-1920
Enlisted January 3, 1918. Sent to Ft. Thomas, Ky., Transferred to Camp Sevier, Greenville, S. C. Then to Camp Merritt, N. J. Sailed for France in March. Was assigned to 467th Aero Squadron, and remained in it until discharged. Was at Issoudan and Romorantin Air Centers. Later went to Aerial Gunnery School at St. Jean de Monis. Later went to Chaumont. Attained the rank of Sergeant. Sailed for U. S. A., in April, 1919. Discharged at Camp Jackson, S. C., latter part of April, 1919.

GARTH, CORNELIUS VOORHEES 1918
1918, School of Military Aeronautics, University of Texas, from June 15 to September 7. At Camp Dick, Dallas, Texas, September 20, 1918 to October 28, 1918. Call Field, Wichita Falls, Texas, October 28 to January 18, 1919. Commissioned 2nd Lieutenant in Air Service, S. R. C., January 17, 1919.

GEORGE, JACK FOY Ex-1919
June 12, 1917, enlisted in Hospital Unit O. Arrived in France March 4, 1918, assigned to Base Hospital No. 6, located at Talence near Bordeaux. Arrived U. S. A., March 24, 1919. Unit demobilized April 11, 1919.

GIBSON, MACK WILSON Ex-1919
1917, Private, Hospital Unit O, Fort McPherson, Ga. Unit was formed on June 12, 1917, arrived in France March 4, 1918. Assigned to Base Hospital No. 6, Talence, near Bordeaux. Arrived U. S. A., March 24, 1919. Unit demobilized April 11, 1919.

GIGNILLIAT, GEORGE WARREN 1915
In Educational Service, September 17, 1917 to March 1, 1918. Army Y. M. C. A., at Camp Jackson. Enlisted in Battery C, 316th Field Artillery, Camp Jackson, March 13, 1918. From May 15, 1918 to September 1, 1918, in Field Artillery Central Officers' Training School at Camp Taylor, Ky. Commissioned 2nd Lieutenant, Field Artillery, September 1, 1918. From September 1, 1918, to November 14, 1918, with 36th Field Artillery, Anniston, Ala. November 14, 1918, to December 19, 1918, with School of Fire at Fort Sill, Okla. Discharged December 19, 1918.

GILBERT, SAMUEL MILLARD 1919
September, 1918, 13th Training Battalion, Field Artillery Corps, Officers' Training School, Camp Taylor, Ky. December 18, 1918, commissioned 2nd Lieutenant, Field Artillery, U. S. A. Discharged December 18, 1918.

GILCHRIST, JOHN W. STUART 1915
1917, 2nd Lieutenant, Fort Sill, Okla. 1918, Aviation, Garden City, L. I., N. Y. 1918, 1st Lieutenant, Camp Jackson, S. C. 1918, Signal Corps, A. E. F., France. Aerial Observer, S. C., 104th Aero Squadron. Cited for bravery. * * *

GILLESPIE, JAMES THORNWELL Ex-1917
Enlisted August 13, 1918, Camp Jackson, S. C. Assigned to 156th Depot Brigade. Transferred to Battery F, 13th Regiment, F. A. R. D. Discharged December 20, 1918.

GILMER, ELLISON LINDSAY Ex-1886
Graduate of Artillery School, 1905. Lieutenant-Colonel, Coast Artillery Corps, National Army, November 26, 1917. Colonel, National

Army, March 2, 1918. Major, Coast Artillery Corps, Regular Army, May 15, 1917. Lieutenant-Colonel, Regular Army (temporary), August 1917 to March 6, 1918.

GILLON, WILLIAM ALBERT 1890
1917, Y. M. C. A. War Work. * * *

GOLDEN, WILLIAM SYDNEY 1913
Commissioned 1st Lieutenant, (Chaplain) August 15, 1918, at Training School for Chaplains, Camp Taylor, Ky. Assigned to 150th Infantry, 38th Division, Camp Shelby, Miss. Sailed from Montreal, October 2, 1918. Sent to Chateau daux Louplande, near Le Mans, till after Armistice. Assigned to La Pallice, a port near Rochelle. Sent to a hospital at Christmas because of epidemic of Influenza. When Hospital closed in May he was transferred back to La Pallice. Arrived U. S. A., June 30, 1919. Discharged July 2, 1919.

GOLDSMITH, GEORGE BROWNING Ex-1918
* * *

GOOD, JAMES FRED Ex-1916
Enlisted April 14, 1917, in Headquarters Company, 1st S. C. Infantry. Transferred November 7, 1917, to 121st Ordnance Depot Company. Discharged April 19, 1919.

GOOD, LOUIS PORTER 1920
May 24, 1918, 13th Company 156th Depot Brigade. Transferred August 17, 1918, to Company B, 306th Ammunition Train. Arrived in France September 8, 1918. In St. Mihiel Offensive. Trained at Vercel. Organization supplied 81st Division with ammunition for Meuse-Argonne Offensive. Assigned to University of Aix-Marseille. Received first prize offered to American students. Discharged as Corporal, August 1, 1919.

GRAHAM, DUGALD McFADYEN Ex-1919
Enlisted July 5, 1916, for Mexican Border Service. In France with Battery C, 111th Field Artillery, 29th Division. Trained at Camp McClellan, Ala., and six weeks target practice in France. Discharged June 2, 1919, at Camp Lee, Va.

GRAHAM, FRED WILLIAM Ex-1909
1918, Battery "B," 61st Artillery, C. A. C., 33rd Railway Brigade. 1918, France. Released, April, 1919.

GRAHAM, IRWIN PATTON Ex-1908
Enlisted August 27, 1917, in second Training Camp, Fort Oglethorpe, Ga. Commissioned Captain, Field Artillery, November 27, 1917. Assigned to 316th Field Artillery, 81st Division, Camp Jackson. Transferred March 1, 1918, to 16th Field Artillery, 4th Division, Regular Army, Camp Greene, N. C. Sailed May 1, 1918. In command of Battery B, 16th Field Artillery till April, 1919. Arrived U. S. A., May, 1919. Battles: Marne-Aisne Offensive July 25, to August 5, 1918; Vesle River Defensive, August 5, August 9, 1918. St. Mihiel, September 12, September 16, 1918; Meuse-Argonne, September 26 to November 11, 1918. Germany till April, 1919.

GRAHAM, RICHARD MALCOLM Ex-1919
Entered service September 12, 1917. Sailed for France December 23, 1917. Commissioned as Executive Officer Second Lieutenant in the Air Service. Arrived U. S. A., January 31, 1918. Discharged as 2nd Lieutenant, July 5, 1919.

GREY, JAMES PARKS, JR. Ex-1914
Overseas for three months, September to November, 1914, with American Red Cross. Enlisted December 1917, in Air Service. Stationed at Fort Worth, Texas, during entire service. Promoted Sergeant, and later commissioned 2nd Lieutenant. Discharged February, 1919.

GRIER, CHARLES TALMAGE Ex-1907
1918, Captain, Medical Department, Fort McPherson, Ga. * * *

GRIER, THOMAS LABAN Ex-1910
Commissioned 2nd Lieutenant, 1st Officers Training Corps, at Oglethorpe, Ga., August 15, 1917, (after three months training), Cavalry Section, U. S. A. Attached to 317th Field Artillery, Camp Jackson, S. C. Transferred at his own request to 306th Training Headquarters and Military Police, November 10, 1917. Commissioned in Infantry Branch, and assigned to 13th Company, 4th Training Battalion, 156th Depot Brigade. Commissioned 1st Lieutenant, March 13, 1918, and Captain September 13, 1918. In charge of 5th Company, 2nd Training Battalion, 156th Depot Brigade. Discharged May 15, 1919 .

GRIER, ROBERT FRANKLIN Ex-1913
April 13, 1917, 118th Infantry, Company G, U. S. N. G. Guarded bridges till July 20, 1917. Camp Jackson, S. C., July 20, to September 25, 1917. Camp Sevier from September 25, 1917 to May 11, 1918. Sailed for France May 11, 1918. Under fire four months at Ypres and Somme. Sailed for U. S. A., March 3, 1919. Discharged at Camp Jackson, April 3, 1919.

GROOME, JAMES IRWIN Ex-1918
Enlisted in Marine Corps, April 9, 1918, Buffalo, N. Y. Transferred to Paris Island, S. C. Instructor in Non-Commissioned Officers' School. Transferred January 10, 1919, to Quantico, Virginia. Commissioned 2nd Lieutenant, June 16, 1919. Placed on reserve list, June 26, 1919.

HAGOOD, BENJAMIN FOLGER Ex-1917
Enlisted April 23, 1918, U. S. Naval Reserves. Commissioned Ensign, U. S. N. R. F., August 1, 1918. Attended Officers' Material School at Charleston, S. C., April 23, 1918, to August 1, 1918. Placed in command U. S. S. Manito, 11 S. P., 262, a patrol vessel on duty around Charleston. Discharged January 11, 1919.

HALL, GEORGE CARLYLE Ex-1912
Enlisted in Navy, March 19, 1917; discharged August 31, 1920.

HALL, ROBERT DAVIDSON 1919
1918, 2nd Lieutenant (Plattsburg), Pennsylvania State College. December, 1918, discharged.

HALL, VIRGINIUS CORMICK Ex-1917
Enlisted March 13, 1917. Trained at Fort Oglethorpe, Ga. Joined 321st Infantry, September 10, 1917, as 2nd Lieutenant. Promoted to 1st Lieutenant, December 30, 1917. Sailed July 31, 1918. In action in Vosges Mountains during September, 1918, and Meuse-Argonne Offensive in November, 1918. Mustered out October 16, 1919.

HALL, WALTER MOORE 1920
Enlisted July 18, 1918, Plattsburg, N. Y. Commissioned 2nd Lieutenant of Infantry, September 16, 1918. Stationed at Dickinson College, Carlisle, Penna., September 18, till February 14, 1919, when discharged. Commanding Officer there for two months.

HALLIBURTON, ROBERT ALEX Ex-1917
March 4, 1918, U. S. A. T. Service, at Washington, D. C. Detailed for entire period on design construction and inspection of Army Transports. Discharged July 7, 1919.

HALTIWANGER, ROBERT SYDNEY 1914
June 15, 1918. Enlisted in Navy at Columbia. Trained at Charleston Naval Camp. Transferred to Naval Laboratory as 1st Class Hospital Apprentice. Discharged January 2, 1919.

HAMILTON, EVELYN HARRISON 1917
Enlisted October 2, 1917, at Fort McPherson, Georgia, in Emory Unit, later Base Hospital No. 43, Medical Department, U. S. A. Called into service March 4, 1918. Appointed Clerk for seven hospitals in Base Hospital No. 43. (During seven months Base Hospital No. 43 handled 9,000 cases, of which 102 died). Arrived U. S. A., March 25, 1919. Discharged April 2, 1919, as Corporal.

HAMPTON, EDWIN GOODLOE Ex-1917
Enlisted May 29, 1918, at Camp Pike, Ark. Transferred June 29, 1918, to Camp Stewart. Promoted 1st Sergeant, Company C, 525th Engineers. Arrived in France, July 21, 1918. From July 29, 1918 to October 2, 1918, Mehun, France, in Construction of Ordnance Repair Shop. October 2 to 12, Clemacy, in Gas School. October 12 to 21, in Gas School at Mehun. October 21, November 1, Bourges, Railway Construction. November 1 to 12, St. Germain-du-Puy, in charge of construction of fifty locomotives per day. November 12 to December 15, Officers' Training School, 116th Engineers, Construction Work, December 15, 1918, to July 21, 1919. Arrived U. S. A., July 29, 1919, and discharged August 13, 1919.

HARDING, ROBERT HENRY Ex-1918
1917, member of Hospital Unit O, Fort McPherson, Ga. Unit formed June 12, 1917. Arrived in France, March 4, 1918. Served at Talence near Bordeaux. Arrived U. S. A., March 24, 1919. Unit demobilized April 11, 1919.

HARPER, JAMES CUNNINGHAM 1915
May 12, 1917, Fort Oglethorpe, Ga., O. T. C. Commissioned 2nd Lieutenant, August 14, 1917. Transferred to Camp Jackson, Company I, 323rd Infantry, 81st Division. Transferred to 156th Depot Brigade, November 15, 1917. Organized and commanded Company 18, of 5th Training Battalion. Transferred, February, 1918, to 29th Company of 8th Training Battalion. Promoted 1st Lieutenant, March 15, 1918. President of the Canteen Council of the Brigade, and in charge of labor battalions in emergency work. Promoted Captain, June 20, 1918. Transferred to Orangeburg, S. C., to organize U. S. A. Training Camp for colored troops. Changed to an S. A. T. C. Transferred to Texas, Chicago, Vermont and Tennessee. In charge of S. A. T. C. Unit at Washington & Lee University. Discharged April 9, 1919.

HARRIS, ROBERT OTIS Ex-1919
Enlisted May 14, 1917, Commissioned 2nd Lieutenant, August 15, 1917, and assigned to 319th Field Artillery, Battery B, Camp Beauregard, La. 1918, Battery D, 142nd Field Artillery, same camp. With A. E. F., and Army of Occupation in Germany for over a year. With 18th Field Artillery, 3rd Regular Army Division. Discharged October 2, 1919.

HARRIS, SAMUEL CALDWELL 1917
Enlisted in Naval Aviation with rating of Chief Quartermaster (Aviation) U. S. N. R. F., on June 10, 1918. Stationed at Massachusetts Institute of Technology, Cambridge, Mass., till November 27, 1918. Ill from Influenza-Pneumonia for five months in the period.

HARRIS, WALTER PAGE Ex-1920
Attended Plattsburg Training Camp from July 18, 1918, to September 18, 1918. Commissioned 2nd Lieutenant, Infantry, September 16, 1918. Discharged December 23, 1919.

HART, SAMUEL CHALMERS* 1912
Enlisted September 19, 1917, Company G, 119th Infantry, 30th Division. Sailed for France, May 11, 1918. Continued to advance after being wounded in arm at Bellicourt, France, and was awarded Distinguished Service Cross. Died from loss of blood, September 29, 1918.

HARWOOD, WALLACE BAKER Ex-1919
Enlisted in Signal Reserve Corps, July 12, 1917. Graduated at University of Texas School of Military Aeronautics, October 27, 1917. At Kelly Field, Texas, till December 26, 1917. Commissioned 2nd Lieutenant, Aviation Section, Signal Reserve Corps. Instructor till July, 1918. Tester, July-November, 1918. Assistant Officer in charge of Testing and inspecting. Discharged March 7, 1919.

HARWOOD, WINSTON Ex-1914
Enlisted September 5, 1917, Sergeant Company L, 360th Infantry, 90th Division; at Camp Travis, Texas, till June 6, 1918. Arrived in France June 23, 1918. Engagements: St. Mihiel Drive, Meuse-Argonne Offensive. Slightly wounded November 1, 1918. Discharged March 22, 1919.

HAWKINS, THOMAS WILLIAM 1920
1918, Aviation School of Boston School of Technology. 2nd Lieutenant.* * *

HAY, JOHN RICHARDS 1910
Entered Army Y. M. C. A. Work February 9, 1918. Entered Chaplain's Training School, November 1, 1918. Building Religious Work Secretary, Camp Wadsworth. Building Secretary, Pisgah Forest, N. C. Chaplain Candidate, Camp Taylor, Ky. Discharged after Armistice, November, 1918.

HAY, SAMUEL BURNEY 1916
Enlisted in Navy January 10, 1918. Commissioned Ensign, and sent to Annapolis for further training. On Steamer "Edith;" was sent to South America on cruise from January to May, 1919. Placed on inactive duty July, 1919.

HAYNES, FRANK KELLY Ex-1912
1918, Dental Surgeon, Naval Reserve Corps. * * *

HENDERSON, ARTHUR IRWIN Ex-1916
Member of Hospital Unit O. Unit formed June 12, 1917, and trained at Fort McPherson, Ga. Arrived in France March 4, 1918. At Base Hospital No. 6, at Talence, near Bordeaux. Arrived U. S. A., March 24, 1919. Unit Demobilized April 11, 1919.

HENDERSON, EDWARD PALMER Ex-1916
Enlisted January 6, 1918, 3rd Officers Training Camp, Fort Oglethorpe, Ga. Sergeant, Company I, 51st Infantry, April. Commissioned 2nd Lieutenant, Infantry, N. A., July 4, 1918. Camp Mills, and Camp Dix. Arrived in France, September 1st, 1918, Company D, 162nd Infantry, 41st Division. Trained replacements at St. Aignan. Transferred to 77th Division, 308th Infantry. In five attacks in six days, trying to rescue the "Lost Battalion." Wounded October 7, 1918. In hospital till December 10, 1918. In 3rd Army Corps School at Clancey. Division Supply Officer, Prov. Eng. U. S. A., April 1919. Discharged May 14, 1919.

HENDERSON, ELMORE SULLIVAN Ex-1908
Physically disqualified at beginning of war by Local Exemption Board. Served on Board one year. Operated on, and qualified. Enlisted October 31, 1918, private in Central Machine Gun Officers' Training School, Camp Hancock. Transferred December 6, 1918, to Central Infantry. Officers Training School, Camp Gordon. Commissioned 2nd Lieutenant, Infantry, February 15, 1919.

HENDERSON, MILES PALMER Ex-1916
September 21, 1917, Company D, 2nd Battalion, 153d Depot Brigade, Camp Dix, N. J. Enlisted at Perth Amboy, N. J., in Company B, 502nd Engineers, Sailed for France November 12, 1917. Arrived U. S. A., June 22, 1919.

HENDERSON, STEVEN THOMAS 1917
Enlisted February 16, 1918, as Seaman 2nd Class, U. S. N. Four or five weeks in Washington. Made Chief Quartermaster, Aviation, at Massachusetts Tech., March 18, 1918. Sent to Flying Field at Key West May 28, 1918, and to Miami, July 1, 1918; Pensacola, Fla., July 10. Commissioned Ensign, U. S. Naval Reserve Flying Corps, Class Five. At Patrol Station, Rockaway Beach, L. I., September 1, to December 28, 1918. Placed on inactive list December 28, 1918. In air about 250 hours, 150 of which were outside the three mile limit of New York Harbor, as escort for troop ships, etc. Rated as Seaplane Pilot, H. S. 1, and H. S. 2, machines.

HENDRIX, JOHN MAXWELL Ex-1914
Enlisted June 25, 1917, in Red Cross Ambulance Company. Trained at Fort Oglethorpe, Ga., and Camp Jackson, S. C. Arrived in France, August, 1918. Ambulance Company 321, served with the 81st Division. Arrived U. S. A., March 12, 1919. Discharged at Camp Lee March 23, 1919, as 1st Sergeant.

HENGEVELD, FRED 1918
Enlisted June 3, 1918. Spent eight months at Paris Island, S. C. U. S. Marine Corps. Transferred to Quantico, Va., January, 1919. Entered Officers Training Camp, January, 1919. Commissioned 2nd Lieutenant, April, 1919. Discharged April 30, 1919.

HICKS, LEWIS GLASGOW Ex-1916
Enlisted June 2, 1917, in Troop C. N. C. Cavalry. The outfit formed a part (after September 1, 1917) of 115th Machine Gun Battalion, 30th Division, at Camp Sevier, S. C. On January 5, 1918, he was assigned to 3rd Officers Training Camp, Leon Springs, Texas, for training in Field Artillery, and April 20, 1918, to the French School of Cavalry at Saumur, France. At completion of course, sent to 90th Division, as Artillery Instructor. Moved to front two months before Armistice. Six months in Germany with Army of Occupation. Commissioned 2nd Lieutenant, July 12, 1918, at Saumur, France. Arrived U. S. A., June 18, 1919. Discharged July 7, 1919.

HILL, FRANK ARMFIELD Ex-1915
1918, U. S. S. Leviathan, Yeoman. Assistant pay-master in Navy.

HILL, THOMAS MORLEY 1916
1917, Battery F, 113th Field Artillery, Camp Sevier, S. C. France, Company A, 41st Brigade, 41st Engineers.

HILL, ROBERT BURNS 1910
Commissioned 1st Lieutenant, Medical Reserve Corps, August 1916. Graduate of Army Medical School, 1917. Commissioned 1st Lieutenant, Medical Corps, Regular Army, January 28, 1917. Sailed for France November 12, 1917. Promoted Captain and Major, Regular Army, March 28, 1918. Promoted Lieutenant-Colonel (temporary) May 5, 1919. Commanded Camp Hospital No. 15, Base Hospital No. 66, Evacuation Hospital No. 2, and Evacuation Hospital No. 49. Returned to U. S. A., October 31, 1919. Will remain in service.

HILLHOUSE, JOSEPH NEWTON Ex-1913
Enlisted in 1st Engineers, and went to France in August, 1917. Served as Master Signal Electrician with the Signal Corps, for twenty-one months. In charge (as civilian) of School of Photography U. S. Hospital No. 2, Fort McHenry, Md., November, 1919. Discharged October 15, 1919.

HIPP, DAVID ELLIOTT Ex-1919
Enlisted in U. S. Marine Corps at Paris Island, S. C., June 26, 1918. Sailed from Charleston, July 28, 1918, for West Indies. Landed at Santo Domingo City, August 9, 1918. Placed on Provost Duty, 210th Company, 3rd Regiment, 2nd Provisional Brigade. Landed U. S. A., September 3, 1919. Discharged as Sergeant, September 10, 1919.

HODGIN, CHARLES McLEAN 1918
Enlisted April 27, 1918, at Camp Jackson. In 19th Company, 156th Depot Brigade. Transferred June 1, 1918, to Camp A. A. Humphreys, Va., Company G, 3rd Training Regiment of Engineers. Transferred July 27, 1918 to Camp Forrest, Ga., Company D, 213th Regiment of Engineers, as Corporal. Transferred October 3, 1918, to Camp Lewis, Wash. Regiment here assigned to 13th Division. January 20, 1919, transferred to Camp Bowie, Texas, and discharged January 29, 1919.

HOLLANDSWORTH, CHARLES JARMAN 1920
December 15, 1917, 73rd Provisional Company, Marines, Paris Island, S. C. Sailed for France February 18, 1918; Supply Detach-

ment, 5th Marines, 2nd Division. Engagement: Chateau Thierry, Soissons, Pont a Mausson, St. Mihiel, Champagne. In Germany December 13, 1918, to May 2, 1919. Selected as a member of "Pershing's Own" to take part in the Victory Parades in Paris, London, New York, and Washington. Total time spent in France twelve months, in Germany, six months. Discharged September 25, 1919.

HOLLER, ZEB NORTH 1907
Enlisted December 18, 1917, at Stillwater, Oklahoma. Private 1st Class, C. A. C. Clerk in Personnel Office, Fort Rosecrans, California. At Coast Artillery School, Fortress Monroe, Va., October 6, 1918 to November 15, 1918. Discharged November 25, 1918.

HOLLINGSWORTH, JAMES WILLIAM . . . Ex-1919

HOLLISTER, CHARLES SLOVER, JR. . . . Ex-1920
In office of Ship Building Co., Chester, Penn., 437 East 12th St. July 11, 1918, in Navy Yards at Philadelphia, Penn., rated as Yoeman, 1st Class. At Chester, Pa., was made supervisor of labor constructing Mine sweepers. Later was in service on U. S. Mine sweeper "Turkey." Discharged February 14, 1919.

HOLLISTER, WILLIAM 1916
Enlisted September 5, 1918, and stationed at Camp Humphreys. Rated as Surgical Assistant at that camp. Discharged May 28, 1919.

HOOD, JAMES CORBETT Ex-1917
Enlisted April 12, 1917. Commissioned 1st Lieutenant, 322nd Infantry, 81st Division. Discharged July 9, 1919. Overseas 12 months.

HOWARD, GEORGE 1912
June 12 to 20, 1919, Receiving Company, Camp Joseph E. Johnston, Fla. Made Instructor of the enlisted men's school, July 15, 1918. Instructor in Reserve Officer's Training Corps, September 16, 1918 and commissioned as 2nd Lieutenant September 22, 1918. Discharged December 12, 1918.

HOWARD, JOHN WITHERSPOON Ex-1915
Two years in France and Germany. * * *

HOWARD, RAWLS 1917
May 6, 1918, Coast Artillery Corps, Fort Caswell, N. C., and served with the 9th Anti-aircraft Battery. Sailed for France July 14, 1918. Was trained in Anti-aircraft work in Paris for six weeks. On Toul Sector September and November, 1918. Arrived United States February 7, 1919. Discharged March 24, 1919.

HOWELL, BILLY SHAW Ex-1918

HOYT, GEORGE BROWN 1916
Entered 1st Officer's Training Camp at Fort McPherson, Ga., May 12, 1917. Commissioned 2nd Lieutenant, Quartermaster Corps August 15, 1917. Assigned to Camp Gordon, Ga., August 29, 1917. Transferred to Camp Johnston, Florida, December 11, 1917 to attend Quartermaster School. Sent to Camp Meigs, Washington, D. C. January 14, 1918. Promoted to 1st Lieutenant, Quartermaster Corps March 22, 1918. Served as Company Commander and with Commissioned Officer's Staff. Discharged January 15, 1919.

HUEY, WILLIAM ANDERSON Ex-1915
Enlisted for Mexican Border Service June 23, 1916 with 1st South Carolina National Guards. Served eight months. Called again April 13, 1917. Commissioned 2nd Lieutenant June 25, 1917. 1st Lieutenant, December 4, 1917. Served with 118th Infantry, 30th Division, in France. Discharged February 17, 1919.

HUFFSTETLER, JOSEPH FOSTER Ex-1918
August 5, 1918, sent to Camp Wadsworth, S. C., assigned to Company L, 5th Pioneer Infantry. Transferred to 4th Corps Artillery Park, Medical Detachment. Sent to France in September, 1918. In Toul Sector (Meuse). In Germany, November 17, 1918 to February 14, 1919. Discharged March 24, 1919.

HUGHES, EDWIN LEON Ex-1916
Sergeant Company A, 118th Infantry, April 12, 1917 to November 28, 1917. Commissioned 2nd Lieutenant, 118th Infantry November 28, 1917. Promoted to 1st Lieutenant April 20, 1918. Sent to France with Advanced School Detachment, 30th Division, May 18, 1918. Ypres-Lys Offensive and Somme Offensive. Transferred to 38th Infantry, 3rd Division. Germany, January 16, 1919, to May 1, 1919. Company D, 3rd Army, Composite Regiment. Discharged October 15, 1919.

HUGHES, JOHN FRANCIS Ex-1909
Entered 2nd Officers Training Camp at Fort Oglethorpe, Ga., August 27, 1917. Commissioned 2nd Lieutenant and sent to Camp Gordon, Ga., October 27, 1917. Discharged October 27, 1918. Did not go overseas.

HUGHES, JOHN HENRY Ex-1917
Commissioned 1st Lieutenant, Dental Corps, August, 1917, Camp Sevier, S. C., 118th Infantry, 30th Division. Arrived in France May 23, 1918. Ypres-Lys Offensive and Somme Offensive July to October, 1918. Transferred to 143rd Infantry, 36th Division March 6, 1919. Transferred to 3rd Division. Arrived in U. S. A. October 20, 1919. Discharged at Camp Dix, N. J., October 28, 1919.

HUGHES, ROBERT EARLE Ex-1917
Enlisted June 12, 1917, Medical Department, and trained at Fort Thomas, Fort Benjamin Harrison and Camp Zachary Taylor. Assigned to 64th Pioneer Infantry. Discharged December 1918.

HUGHES, SAMUEL WATKINS Ex-1917
Drafted September, 1917, and assigned to Camp Jackson, S. C. Placed in Battery A, 316th Field Artillery, 81st Division. Sailed for France August 5, 1918. Arrived United States June 1919. Discharged at Camp Lee, Va., June 20, 1919.

HUMPHREYS, WILLIAM GUY 1918
August 12, 1918 Marines, Paris Island, S. C., and Quantico, Va. Battery A, 336 Co. Discharged February 14, 1919.

HUNTER, COYTE 1920
March 7, 1918 sent to Camp Jackson, S. C. Landed in France May 31, 1918, and sent to Motor Mechanics School, near Paris. In Aisne-Marne Offensive, Chateau-Thierry Sector; Oise-Aisne Offensive; Verdun Sector Argonne Drive. With Army of Occupation at Pfaffendorf, Germany from December 14, 1918 to July 14, 1919. Landed in United States August 3, 1919. Discharged at Camp Lee, Va., August 10, 1919 .

HUNTER, PARKS CALDWELL Ex-1917
Lieutenant. Served in France. * * *

HUNTER, STERLING LUDLOW Ex-1918
Enlisted in Navy, December 17, 1917. Sent to St. Helena Naval Training School, Norfolk, Va., January 20, 1918. Placed on Battleship, Maine, May 16, 1918 and sent to N. Y. for Foreign service August 1, 1918. Made two trips on Mastonia before Armistice and seven afterwards. Hand was injured. In hospital August to October 1, 1919. Discharged October 4, 1919. Cause of injury to hand was from handling heavy shells.

HUNTER, WILLIAM BLAIR 1907
Enlisted June 20, 1917. Commissioned 1st Lieutenant, Medical Corps, Fort Oglethorpe, Ga. Promoted to Captain December 3, 1917, Camp Sevier, S. C. Served with 105th Engineers and 120th Infantry. Arrived in France June 1st, 1918. One citation; three Battle Clasps.

HURLEY, JOHN FRANKLIN Ex-1920
Attended 3rd Officers Training Camp at Fort Oglethorpe, Ga., and eligible for 2nd Lieutenant. * * *

HUTCHINSON, THOMAS JOHNSTON 1904
Camp Secretary at Camp Auburn, Alabama for nine months.

IVES, GEORGE ALLEN Ex-1918
Enlisted in Navy, July 12, 1917. Commissioned Ensign, February, 1918. Placed in command of a Submarine Chaser in the Irish Sea, Irish Channel, and the English Channel. United States, April, 1919. Placed on inactive duty. Approved for Navy Cross.

JAMES, ALEXANDER LONG Ex-1906
Graduated West Point 1908, 2nd Lieutenant of Cavalry. Served with troops in Western U. S. and Hawaii. From 1914-16 at Fort Myer and during a part of this period was Aide-de-Camp to the President. Promoted to 1st Lieutenant. In 1916 served in Philippines. Promoted to Captain and to Major, 1917. Commanding 1st Squadron, 2nd Cavalry in France, spring, 1918. May to August on Duty with General Staff, Gen. Headquarters. A. E. F. Aug. 5 to December 5, Chief of the Press and Censorship Division of General Staff, A. E. F. Cited by Gen. Pershing, King of Belgium and President of France. Decorated with "Order of the Crown," by Belgian Government and made a Chevalier of Legion of Honor by French Government.

JAMES, WALTER SCHERER 1914
Entered 1st Officer's Training Camp at Fort Oglethorpe, Ga., May 15, 1917. Commissioned 2nd Lieutenant, Cavalry, O. R. C. August 15, 1917. Stationed at Camp Jackson, S. C. from August 29, 1917 to July 1918. Transferred to Field Artillery, December, 1917. Promoted to 1st Lieutenant, Field Artillery, March 13, 1918. Sailed for France September 3, 1918 with 4th C. A. P. On duty with 2nd American Army Corps Headquarters until the Armistice was signed. In Germany till May 28, 1919. Sailed for U. S. July 3, 1919. Discharged at Camp Lee, Va., Aug. 1, 1919.

JOHNSON, WALTER ALEXANDER 1917
Enlisted June 14, 1918 and sent to Camp Gordon, Ga. Sent to Camp Zachary Taylor, Ky., to Field Artillery Officers' Training Camp, September 13, 1918. Commissioned 2nd Lieutenant, Field Artillery Reserve Corps, December 21, 1918. Discharged December 21, 1918.

JOHNSTON, HENRY ALAN 1903
April 4, 1917, Assistant Paymaster, U. S. N. R. F. (Lieut. Jr. Gr.) Active duty supply department Navy Yard, N. Y. Senior member of U. S. Board for Commandeering January 22, 1918 to February 22, 1918. Promoted Post Assistant Paymaster (Lt.) September 28, 1918. Discharged from active duty February 22, 1919.

JOHNSTON, JOHN EDWARD 1914
Attended 1st Officers Training Camp at Fort Oglethorpe, Ga., May 14, 1917 to August, 1917. Commissioned 2nd Lieutenant, U. S. R., F. A. With 1st Division in France, 1st Lieutenant, 5th F. A. Regiment, A. E. F., A. P. O., 729. In France October 1, 1917 to May 19, 1919. At Saumur Artillery School for three months. Landed in U. S. May 31, 1919. Discharged June 16, 1919.

JOHNSTON, LINDSEY M. Ex-1918
1917. 2nd Lieutenant, Company "I" 322nd Infantry, Camp Jackson, S. C. * * *

JOHNSTON, WILLIAM GLADSTONE 1922
He entered service at Camp Jackson, S. C., September 19, 1917, Company B, 321st Infantry, 81st Division. Transferred to Camp Sevier, May 20, 1918, and to Camp Upton, July 21, 1918. Arrived in France, August 21, 1918. Trained at Perey. On St. Die Front, September 20 to October 17, 1918; at Meuse-Argonne Offensive, November 9 to November 11. At University of Clermont Ferrand from March 1 to July 1, 1919. Arrived U. S. A., July 23, 1918. Discharged at Camp Lee, Va., August 18, 1919.

JOHNSTON, WILLIAM THOMAS Ex-1919
Enlisted June 22, 1916 in Company F, 3rd Separate Battalion, National Guard State of Georgia. Called into Federal Service August 5, 1917, Company F. 121st U. S. Infantry, Camp Wheeler, Ga.

Attended 3rd Leon Springs Training Camp at Leon Springs, Texas January 5, 1918 to April 20, 1918. Commissioned 2nd Lieutenant Infantry, June 1, 1918. Trained recruits for overseas service in Camps Wheeler, Ga., Pike, Ark., MacArthur, Tex., Cody, N. M., Travis, Tex., Bullis, Tex., Forrest, Ga., Greenleaf, Ga., Fort Oglethorpe, Ga. Attended Infantry Officers school at Camp Lee, Va., March 1, 1919 to March 27, 1919. Discharged at Camp Lee, Va., March 27, 1919. Re-enlisted as Sergeant April 21, 1919 at Fort Oglethorpe, Ga. Supply Sergeant Recruit Depot Post, Fort Oglethorpe, Ga., April 21, 1919 to August 28, 1919; appointed 1st Sergeant, 33rd Recruit Company, August 29, 1919. With R. O. T. C. Unit, Davidson College, for several months. 1st Lieutenant U. S. Army.

JONES, EDWARD EUGENE Ex-1915
2nd Lieutenant, Camp Jackson, S. C. * * *

JONES, ROBERT CANNON Ex-1918
1917. Enlisted April 30, 1917. Commissioned 2nd Lieutenant Inf. O. R. T. Camp, Fort Oglethorpe, Ga., August 15, 1917. Assigned to 117th. Field Art. October 19, 1917. Promoted to 1st Lieutenant F. A. N. G. February 26, 1918. Member A. E. F. France, October, 1918 to December, 1918. Recommended for Captain September 18, 1918. Discharged at Camp Gordon, Ga., January 14, 1919.

JONES, ROBERT HAYNE 1916
1918, April 15, Army Vocational Training, Clemson College, for two months. Camp Meade, Maryland, 312 Field Artillery, 79th Division. Went to France August, 1918. In training till Armistice. Four months in French University at Clermont-Ferrand. Discharged July 28, 1919 as Private.

JULIAN, WILLIAM ALEXANDER Ex-1917
June 19, 1917 Navy, Seaman, 2nd Class, Quartermaster school and Naval Operating Base, Hampton Roads, Va. Ready for Quartermasters place on transport when war ended. Discharged in February, 1919.

JUSTUS, FRED SIMPSON Ex-1923
Member, 6th Company, N. G. N. C. Trained at Fort Caswell, N. C. and sent with Battery C of 2nd Battalion, Trench Mortars to France, April, 1918. Trained at Langres and Vitrey five months. In St. Mihiel Drive from September to November 11, 1918. Arrived in U. S. in March, 1919.

KARRIKER, CLYDE PASCHAL Ex-1920
Enlisted in clerical department of Air Service August 9, 1917. Trained at Fort Thomas, Ky., Austin, Texas, Ft. Omaha, Neb. Arrived in France February 21, 1918. Further training at "French Gun School" and made instructor in same. Sent to Front near Toul July 24, 1918. In Verdun Sector, St. Mihiel drive, Meuse-Argonne battles, and at Sedan when the Armistice was signed. Arrived in U. S. March 10, 1919. Discharged at Camp Lee, Va., March 19, 1919, as Sergeant 1st Class.

KEESLER, SAMUEL REEVES* 1917
2nd Lieutenant at Fort Sill, Oklahoma. Was Aerial Observer in France. Was shot three times in the breast and three times in the abdomen in an air fight with four enemy planes and once in hip after falling to the ground. This occured at 5 P. M., October 8, 1918. Died at noon, October 9, 1918 in German prison. Distinguished Service Cross Awarded.

KEESLER, WILLIAM PARISH 1917
Commissioned 2nd Lieutenant of Cavalry, August 15, 1917 and assigned to Camp Jackson, S. C. Sent to France as 2nd Lieutenant, 316th Field Artillery, 156th Artillery Brigade, 81st Division. Arrived in France August 17, 1918. Schooled at Valdahon, France, until Armistice was signed. Left France May 28, 1919. Discharged June 19, 1919.

KELLY, CLAUDE CURRIE 1909
Called into Service December 17, 1917. Sailed for France June 28, 1918. Surgeon in Evacuation and Base Hospitals overseas. Arrived U. S. April 17, 1919 and discharged as 1st Lieutenant, Medical Corps, September 29, 1919.

KELLY, RICHARD STERLING 1910
Enlisted August 27, 1918. Field Artillery Officer's School, Camp Taylor, Ky. Commissioned as 2nd Lieutenant. Discharged December 18, 1918.

KENNEDY, MARION STODDERT 1918
Enlisted July 18, 1918 in United States Marine Corps. Trained at Paris Island, S. C., and at Quantico, Va. Discharged as Sergeant, February 12, 1919.

KERR, SPENCER HALL Ex-1913
Enlisted in Aviation Section, Signal Corps. Graduated from Aeronautical school of Cornell University July 21, 1917. Arrived in Italy September 17, 1917. Trained in flying at Foggia and licensed by Italian and American Army as Military Aviator. Commissioned as 2nd Lieutenant December 15, 1917, and promoted to 1st Lieutenant, Aviation Corps, U. S. A. January 15, 1918. Instructor in Advanced Flying March 11, 1918 to July 12, 1918. Instructor in Night Flying July 9, 1918 to July 12, 1918. Piloted from Milan to Paris, 600 miles across the Alps. 1st American (with partner) to fly over the Alps. Attached to Italian Forces for night bombing August 7, 1918. Sailed for U. S. September 4, 1918, to test new model planes and sent to Dayton, Ohio. Resigned December 10, 1918.

KERR, WILLIAM CLARKE DOUB Ex-1915
He served as interpreter with the A. E. F., at Bordeaux, France, September 1917 to February, 1918. Attached to Y. M. C. A. with rank of Secretary. He lectured in behalf of war-cause, March-May, 1918, Instructor in Military French, and in Interpreter service, attached to Base Hospital No. 65, May, 1918 to March, 1919. Fort McPherson, Camp Upton and Kerhuon, France. Sergeant. Discharged March 10, 1919.

KILLIAN, DANIEL MARCUS Ex-1912
Enlisted July 23, 1918. Trained for Machine Gunning at Camp Hancock, Ga. Discharged at Camp Hancock, Ga., February 3, 1919.

KING, PARKS McCOMBS 1897
Commissioned as Captain, Medical Corps, April 22, 1918. Called into service July 1, 1918, and assigned to Evacuation Hospital No. 15 at Reinmacourt, Rivgney, September 1, 1918. Moved near Verdun October, 1918. Discharged July 24, 1919.

KING, ROBERT VAUGHN Ex-1916
Private, National Guards, Camp Beauregard, La. * * *

KIRKPATRICK, LAWRENCE RANDOLPH 1900
Commissioned 1st Lieutenant in Medical Reserve Corps, September 1917. Assigned to Fort Oglethorpe, Ga., October 4, 1917. Transferred as Assistant Division Surgeon, 15th (Cavalry) Division, December 13, 1917. Promoted to Captain May, 1918, Camp Travis. Promoted Major, October 1918. Discharged December 22, 1918.

KLUTTZ, LEX Ex-1915
In 1917, he enlisted with Base Hospital Unit No. 34. After Armistice was signed he spent 3 months in Edinburgh University. He then joined 8th Infantry and went to Coblentz as 1st Assistant to Chief Chaplain. In Germany.

KNIGHT, FLOYD LAFAYETTE Ex-1920
May, 1918 to July 20, 1919, Navy Hospital Corps at Norfolk, Va. Discharged July 20, 1919.

KNIGHT, JOSEPH IRWIN 1922
Enlisted May 10, 1917 as Private in Hospital Unit O, Fort McPherson, Ga. Unit was formed June 12, 1917. Sailed for France

February 17, 1918. At Base Hospital No. 6 at Bordeaux during the war. Four months at the University of Toulouse, France. Discharged August 1, 1919.

KNOX, MILTON H. Ex-1914
He entered the Officers Training Camp for Chaplains, July 12, 1918. Commissioned First Lieutenant and Chaplain. Transferred to Camp Dix, where he served with the 11th, the 16th and 9th Bns. of 153 Depot Brigade. . Discharged July 12, 1919.

KNOX, PAUL HAMILTON Ex-1916
1917. Company A, 321 Infantry, Camp Jackson, South Carolina. * * *

KNOX, MALCOLM MITCHELL 1915
Commissioned as 2nd Lieutenant, Field Artillery, R. C. August 15, 1917, at Fort McPherson, Ga., and assigned to Camp Gordon, Ga., with 320th Field Artillery, Headquarters Company. Promoted to 1st Lieutenant Field Artillery National Army December 31, 1917. Transferred to Fort Sill, Oklahoma, Sent to France in June, 1918. Completed course in Field Artillery school. On Front April 4, 1918. Returned to U. S. Promoted to Captain July 30, 1918. Stationed at Camps Bowie and Doniphan. Discharged February 10, 1919. Commissioned as Major, Field Artillery, Reserve Corps, March 21, 1919.

LACKEY, MARVIN ALPHONSO Ex-1915
Commissioned Lieutenant (J. Grade) in Medical Corps, U. S. Naval Reserves and stationed at U. S. Naval Yard, Norfolk, Va., and at U. S. Naval Ammunition Depot. Made one trip to France and was transferred to Naval Hospital at Norfolk. Discharged from active duty July 30, 1919 as Lieutenant.

LACY, BENJAMIN RICE 1906
Commissioned Chaplain with rank of Captain July 13, 1917 with 1st N. C. Field Artillery. Mustered into Federal service August 5, 1917, and given commission in Federal service; organization changed to 113th Field Artillery, 30th Division. Trained at Camp Sevier, South Carolina, from September 15, 1917, to May 19, 1918. Served overseas from May 26, 1918, to March 19, 1919. In the following engagements: St. Mihiel, Argonne, Defense of Toul Sector; Defense of Woerve Sector. Discharged April 15, 1919. Citation for First Aid to wounded men under shell fire.

LACY, THOMAS ALLEN 1922
July 16, 1917 Battery F, 113th Field Artillery, Private 1st Class at Camp Sevier, S. C., from September 15, 1917, to May 19, 1918. At Camp de Coetquidan, Brittany, France, from June 13, 1918, to August 28, 1918. Engagements: St. Mihiel, Weovre, Meuse, Argonne, drive for Metz in Troyon Sector. In 3rd Army in Luxemburg, December 5, 1918 to January 5, 1919. Discharged March 19, 1919.

LANE, DAVID WOODSON Ex-1917
Company E, 306th Engineers, Camp Jackson, S. C. May, 1918, 3rd Company, Engineers, R. O. T. C., Camp Lee, Va. Commissioned 2nd Lieutenant, Engineers. Stationed at Camp Humphreys, Va., and Camp Lewis, Washington. Discharged December, 1918.

LAW, WILLIAM LATTA, JR. 1916
Enlisted May 1, 1917. 1st Sergeant, Section 16, U. S. A. Ambulance Company, Allentown, Penna. Transferred August 1, 1917 to U. S. School of Aeronautics, Austin, Texas. After December 1, 1917, trained at Tours, France, 2nd A. I. C. Commissioned 1st Lieutenant. Aviation, May 13, 1918. Flying Instructor, Tours, May 13, 1918, to July 6, 1918. From July, 1918, to February, 1919, Air Service Rep. at General Staff College and Operations Officer, 2nd Army Observation Group, East of Argonne, and around Metz. With the Army of Occupation. Discharged March 13, 1919.

LAWSON, WILLIAM DAVID Ex-1918
Attended Officer's Training Camp at Leon Springs, Texas, August, 1917. Commissioned 1st Lieutenant, November, 1917, and assigned to

35th Division, 129th Field Artillery (Mo. Kan. National Guards) January, 1918. Sailed March 1918. At 2nd Corps, Art. School, Montigny, April and May, 1918. Trained with Regiment June to Aug. at Camp Coetquidan. On front Aug. 1918. Promoted to Captain, November 1, 1918. In the following drives: Vosges, St. Mihiel, Meuse, Argonne, Verdun. Arrived in United States, April, 1919. Discharged May 20, 1919, at Camp Shelby, Miss.

LEAZAR, AUGUSTUS 1911
Enlisted in Air Service, July 29, 1917, at Aviation Ground School, Princeton, N. J. Remained there two months, then transferred to Love Field, Dallas, Texas. Completed training here and commissioned 2nd Lieutenant. After this acted as Instructor at Love Field, Dallas, Tex., Lake Charles, La., Camp Dick, Tex., Bockwell Field, San Diego, Cal., and Oneonta Field, on Mexican Border. Later transferred to Massachussetts Institute of Technology, Boston, Mass., assisting in designing aeroplanes for the army. Transferred March 1st, 1919, to Langley Field, Va., and put in charge of all flying work for the Science and Research Dept. Discharged July 30, 1919.

LEGARE, WILLIAM STOREN 1924
Enlisted at Plattsburg, N. Y., July, 1918. Commissioned 2nd Lieutenant of Infantry, September 16, 1918. Commanded Company G. S. A. T. C., at Howard College. Discharged December 16, 1918.

LILLY, HENRY TRACY 1918
Enlisted June 1, 1918, in Medical Corps, Base Hospital No. 65. Trained at Fort McPherson, Ga., and Camp Upton, N. Y. Arrived in France September 13, 1918. This unit was a 4,000 bed hospital near Brest. Appointed Sergeant December 1, 1918 in charge of operating room. Arrived in U. S. August 6, 1919. Discharged August 13, 1919.

LINGLE, THOMAS WILSON 1893
Volunteered with Y. M. C. A. September 1, 1917 and arrived in France September 14, 1917 and assigned to work with the 13th American Engineers, with 10th French Army, November 17, 1917, transferred to Y. M. C. A. of French Army. Was eleven months in camps near Verdun. October, 1918, was spent in lecturing to American troops. November to January, 1918 to French troops. Arrived in America in February, 1919. Six weeks lecturing on war topics in North Carolina, Virginia and New Jersey. In May and until June 23, Camp religious work director at Camp Meade, Md., also Ed. Director in June. Released June 23, 1919 on request.

LIPPARD, RAYMOND CLIFFORD 1911
Entered Chaplains' Training School at Camp Taylor, Ky., July 12, 1918. Commissioned 1st Lieutenant and Chaplain, August 15, 1918, and assigned to Camp Pike, Arkansas, September 5, 1918, with 162nd Depot Brigade. Served until discharged, December 9, 1918.

LLEWELLYN, CARL POWELL Ex-1918
1917. General Hayden's Staff at Camp Wheeler, Ga. Discharged in 1919. * * *

LONG, BYRON BURDETTE Ex-1912
Enlisted September 4, 1917. Assigned to Battery E, 316th Field Artillery, 81st Division. Promoted to Corporal. Transferred to Central Officers Training School, Camp Taylor, July 4, 1918. Commissioned 2nd Lieutenant, Field Artillery, September 28, 1918. Assigned 4th Regiment Camp Jackson. Attended School of Fire, Fort Sill, Okla. Discharged January 28, 1919.

LONG, CARL HERMAN 1921
Entered Army Air Production service June 7, 1917 at Plainfield N. J. Enlisted Navy Flying Corps July 27, 1918 at N. Y. City. Trained at Mass. Institute of Technology. Placed on inactive list December 24, 1918. In Naval Reserve Flying Corps till July 27, 1922. O. T. S. Rank C. Q. M. Cadet.

LONG, GUY MAXWELL Ex-1914
Navy. * * *

LONG, ROSWELL CURTIS 1913
Private 81st Division, Headquarters Troop, September 4, 1918, to May 21, 1919. Camp Jackson, S. C. 1st Lieutenant, Chaplain, 4th Regiment F. A. June 12, 1918, to September 10, 1919. Chaplain 2nd Brigade F. A. R. B. September 10, 1919 to December 23, 1919. Did not go overseas.

LORE, EDWIN PAYNE Ex-1913

LOTT, WARREN Ex-1901
Cadet, United States Military Academy, 1903-1907. Commissioned 2nd Lieutenant and assigned to 17th Infantry, June 15, 1907. Resigned commission January 4, 1908. Entered 1st Officers Training Camp, at Fort McPherson, Ga., 1917. Commissioned Major, Infantry Officers Reserve Corps August 14, 1917 and assigned to Camp Gordon, Ga. 3rd Battalion, 325th Infantry, 82nd Division. Arrived in France January 10, 1918. Attended General Staff College (A. E. F.) at Langres, March 1, 1918, to June 1, 1918. Rejoined 325th Infantry and assigned to 1st Battalion. Served in Lagny and Morbach Sectors, St. Mihiel and Argonne. Wounded October 12, 1918. Promoted to Lieu.-Col. April 17, 1919. Arrived in U. S. May 9, 1919. Discharged May 31, 1919. Cited for Bravery October 11, 1918.

LOVE, JAMES JAY 1919
2nd Lieutenant, Plattsburg, August, 1918. Discharged December, 1918.

LOVE, SAMUEL GLENN Ex-1912
1917, Medical Reserve War Hospital, September, Leith, Scotland. 1st Lieutenant, British Forces. May 11, 1918, reported in Casualty List as slightly wounded. January, 1919, American Medical Corps, at St. Aignan. Discharged, February, 1919. * * *

LOVE, WILLIAM Ex-1920
June 23, 1918, with Marine Corps, Paris Island, S. C., Company "A" 13th Regiment, U. S. M. A. E. F. France via New York City. Landed at Brest, September 24, 1918. Did Guard Duty and was attached to Service of Supply. Landed in U. S., August 8, 1919. Discharged August 13, 1919.

LYLES, PRESTON EARLE Ex-1910
Enlisted August 27, 1917, Second Officers' Training School, Fort Oglethorpe, Ga. Commissioned 2nd Lieutenant, 319th Field Artillery, 82nd Division. In France, April, 1918. Arrived U. S. A., June, 1919.

LYNCH, WILLIAM EDWARD Ex-1913
1918. Private. * * *

McALLISTER, JOHN WORTH Ex-1919
June 26, 1918, at Paris Island, S. C., with Marine Corps. Transferred to Quantico, Va., November 6, 1918. Discharged January 13, 1919.

McARN, ARCHIBALD DOUGLAS 1920
July 16, 1918, attended Plattsburg Training Camp, Plattsburg Barracks, and was commissioned 2nd Lieutenant, Field Artillery, September 16, 1918. 35th Training Battery, F. A. C. T. S., Camp Taylor, Ky., September 26, 1918. Discharged December 15, 1918.

McARN, HUGH MONROE Ex-1914
May, 1917, attended First Officers' Training Camp, at Fort Oglethorpe, Ga., and commissioned 2nd Lieutenant, Infantry, attached to 323rd Infantry, 81st Division. Transferred to Air Service as Aerial Observer, April, 1918. Stationed at Fort Sill, Oklahoma, and Selfridge Field. Mt. Clemens, Mich. With 1st Army Air Service in France.

McASKILL, LEON CLARK 1919
May 25, 1918, with Marines at Paris Island, S. C., 176th Company, Marine Barracks, 1918—. Corporal (Bayonet Instructor). Discharged January 31, 1919.

McBRYDE, JOHN MALCOLM 1916
Enlisted in Marine Corps, December 11, 1917, and sent to Paris Island, S. C. Later sent to Quantico, Va. Arrived in France, March 27, 1918, and joined 74th Company, 6th Regiment, Marines, April 15, 1918, Southeast Verdun. Served in Bois de Belleau, June 1, 1918, to July 4, 1918. In Aisne-Marne Offensive, July 18, 1918. Wounded July 19, 1918. Arrived in United States, March 11, 1919. Discharged, June 20, 1919.

McCASKILL, HAROLD JUDSON Ex-1920
1917, 5th Division; 14 months overseas in France and Germany. Discharged July 30, 1919.

McCASKILL, HARRY LEE Ex-1915
He enlisted June 2, 1917. Georgia Coast Artillery Corps. Overseas July 18, 1918. Seven months in France. Discharged March 1, 1919.

McCASKILL, JOSEPH CLYDE 1921
Enlisted, July, 1918, at Plattsburg Barracks. Discharged, September, 1918.

McCLERKIN, JUAN FRED Ex-1920
Attended First Officers' Training Camp, at Fort Oglethorpe, Ga., May 13, 1917, and commissioned 2nd Lieutenant August 15, 1917. Assigned to Company E, 324th Infantry, 81st Division. Promoted to 1st Lieutenant, December 30, 1917, and assigned to 2nd Battalion, 324th Infantry, as Battalion Adjutant. Arrived in France August 18, 1918. At Vosges, September 18, 1918, to October 19, 1918. Sommediene Sector (in Meuse-Argonne Offensive), November 5 to November 11, 1918. Arrived in United States June 19, 1919. Discharged July 21, 1919.

McCLOY, DIXON ESDALE Ex-1918
Attended Second Officers' Training School, Leon Springs, Texas, August, 1917. Commissioned 1st Lieutenant, Infantry. Assigned to Camp Travis. Transferred January 10, 1918, to Air Service. Sent to Kelly Field, and later to Taliaferro Field. Transferred, June, 1918, and placed in charge of U. S. Government Experiment Plant at North Fort Worth. Passed Pilot's examination, and transferred to Kelly Field. Discharged January 3, 1919.

McCLURE, ALEXANDER MILLER Ex-1903
1st Lieutenant, Infantry, Assistant Adjutant, Camp Dix, N. J.

McCLURE, WILLIAM THOMAS 1910
1917, Lieutenant, Junior Grade. Appointed Assistant Surgeon, U. S. Navy, July, 1917. On U. S. S. "May." Served in convoy work on French coast from March, 1917, to May, 1918. Medical Officer at U. S. Naval Base, Rochefort, France, May, 1918, to February, 1919. From February, 1919, to August, 1919, Liasion Officer with U. S. Army. Resigned March, 1920, as Lieutenant.

McCOMBS, WILLIAM WHITNER 1914
Enlisted in Regular Army, September 1, 1917, in Field Artillery at Fort Thomas, Ky. In October sent to Camp Robinson, Wisc., Headquarters Company, 17th Field Artillery. Arrived in France, December 28, 1917. At Camp Valdahon, France, till March 15, 1918. Then sent to front as part of 2nd Division till Armistice was signed. Started into Germany, November 16, 1918. Ten days after arrival, caught "flu" and sent to hospital, then home. Discharged at Camp Jackson, S. C., May 12, 1919, as Private, Battery "F," 17th Field Artillery.

McCONNELL, JOHN WILSON 1901
Commissioned 1st Lieutenant, Medical Corps, North Carolina, National Guards, December 17, 1915. Called into Federal Service, June 19, 1916, and sent to Mexican Border in 1916. Commissioned Captain, Medical Corps Reserves, May, 1917, and sent to Camp Jackson,

S. C.; active service September 1, 1917. Promoted to Major in February, 1918. Sailed from Newport News, Va., for France, August 21, 1918. With Base Hospital No. 60, A. E. F. Promoted to Lieutenant-Colonel, Medical Corps, May 7, 1919, and sent to U. S. in charge of convalescent patients, May 12, 1919. Landed May 22, 1919, and transferred to General Hospital No. 2, Fort McHenry, Md. Discharged November 23, 1919.

McCORD, THOMAS FRANKLIN 1910
September 14, 1917, Army Field Clerk at Headquarters, Camp Jackson, S. C., with 81st Division. Discharged February 18, 1919.

McCORMICK, HUGH 1916
Enlisted March 6, 1918. Trained at Camp Jackson, S. C., and La Bate French Motor School. In Motor Truck Company No. 5, 1st Corps, Artillery Park. Private First Class. Overseas from May 22, 1918, to August 3, 1919. Battles: Aisne-Marne Offensive; Chateau-Thierry; Oise-Aisne Offensive; Verdun; Meuse-Argonne Offensive. With Army of Occupation, December 14, 1918, to July 14, 1919. Discharged August 10, 1919.

McCOY, JAMES ANDREW Ex-1911
Navy Boatswain. * * *

McCUTCHEN, KENNETH BENSON 1921
July 8, 1918, in Radio Department, Naval Operating Base, Hampton, Va. Completed course in Radio Telegraphy with rating as Landsman, Electrician, U. S. Naval Reserve Forces. Relieved from active duty January 22, 1919.

McDONALD, GRAHAM 1918
Entered Service May 24, 1918. Discharged at Camp Jackson, June 12, 1918, for physical disability. Re-enlisted August 16, 1918, at Clemson College, in Mechanical Branch of the Army. Discharged as Corporal, December 12, 1918.

McDONALD, JOHN CALDWELL 1915
Enlisted in Ground Section, Aviation Corps, December, 1917, Fort Thomas, Ky. Transferred to Waco, Texas, in January, 1918; to Camp Greene in May, 1918, and Garden City, L. I. Transferred to Gas Offense in Chemical Warfare Section. Sent to Officers' Training School, Camp Humphrey, and Gas School at Camp Kendrick. Commissioned 2nd Lieutenant, November, 1918.

McDOWELL, EMMET S., JR. Ex-1919
February 18, 1918, in Aviation Service. Called to active service June 1, 1918, and trained at Dallas, Texas, Ithaca, and Fort Monroe, Va. Graduated from Ground School, September 28, 1918. Discharged November 26, 1918.

McDOWELL, JAMES DAVISON 1894
July, 1918, in Medical Corps. Commissioned Major, Medical Corps, September 20, 1918, and assigned to duty with General Hospital No. 16, New Haven. In charge of sick officers' ward until December 14, 1918. Transferred to General Hospital No. 19, Oteen, N. C., From February, 1919, was Chief of Medical Service. Relieved from service in September, 1919.

McDOWELL, JOHN Ex-1912
Troop B., First Virginia Cavalry.

McDUFFIE, JAMES HENRY 1910
1st Lieutenant, Medical Reserves, August 11, 1917. Called to active duty October 1, 1917, and sent to Camp Greenleaf, Ga. Sent to France in June, 1918. In charge of Surgical Division, Camp Hospital No. 19, at Camp La Courtine. Later Commanding Officer of the Hospital. Discharged July 7, 1919.

McDUFFIE, LEWIS ROBERT Ex-1913
He enlisted June 21, 1917. Fort McPherson, August 28, 1917. In 29th Ambulance Company of American Red Cross. Transferred September 18, 1918, to Camp Gordon, 327th Ambulance Company of 82nd

Division. In January, 1918, transferred to Aviation Section. Mineola, Long Island, Princeton, Camp Dick, and Montgomery, Ala. Discharged December 18, 1918.

McEACHERN, NEILL ALEXANDER Ex-1917
He enlisted July 28, 1917, and was discharged August 9, 1919.

McEACHERN, DANIEL SHAW Ex-1912
He enlisted in the Navy, April, 1917, and was discharged February, 1919.

McELROY, WILLIAM PROCTOR Ex-1911
From August, 1917, to April 14, 1918, in Y. M. C. A. work at Blue Ridge and Camp Jackson, S. C. Served at Camp Hospital at Camp Jackson. Commissioned Chaplain (1st Lieut.), April 13, 1918, and transferred to 105th Engineers, 30th Division, Camp Sevier, S. C. Sent to France in June, 1918. Returned to U. S. April 1, 1919. At Camps Jackson, Gordon, Ga., and Fort McPherson, Ga. Discharged August 15, 1919.

McEWEN, JAMES HENRY 1914
Enlisted as Seaman Second Class, July 1, 1918. Discharged from Officers' Material School, Hampton Roads, Va., December 24, 1918.

McGEACHY, ROBERT SHERWOOD 1894
1st Lieutenant, Medical Corps, Camp Sevier, S. C. * * *

McGUIRE, EUGENE HAYES Ex-1923
Enlisted February 27, 1918, Fireman Third Class, U. S. Navy. Trained at Naval Training Station, Newport, R. I. U. S. S. "Louisville" from April 29, 1918, to August 23, 1918, in transport work, making eleven round trips to France. Discharged September 3, 1918.

McINTIRE, EDWIN JAMES 1916
Enlisted June 24, 1918, and trained at Camp Gordon, Ga. Sailed for France August 26, 1918. Ship was torpedoed September 8, 1918. Rescued by English Destroyers. Landed September 8, 1918. Private in Company K, 325th Infantry, 82nd Division. Arrived in United States June 15, 1919.

McKAY, JAMES HAMILTON WOODROW Ex-1915
1st Lieutenant, Field Artillery, in 1917. Transferred to Aviation and sent to France, October 1, 1918. Returned to U. S., February, 1919. Discharged in February, 1919.

McKAY, HAMILTON WITHERSPOON 1906
Enlisted in Medical Corps, U. S. Army, in April, 1917. Commissioned 1st Lieutenant, Medical Corps, June, 1917. Ordered to Training Camp, August 27, 1917. Promoted to Captain Medical Corps in December, 1917. Served in the capacity of Specialist in Genito-Urinary Surgery. Promoted to Major, February, 1918. Sent to University of Paris as student in Genito-Urinary Surgery and Dermatology, after Armistice was signed. Honorably discharged as Major, August 22, 1919.

McKAY, ROBERT WITHERSPOON Ex-1917
Commissioned Captain, Infantry, at Officers' Training Camp, Fort Oglethorpe, Ga., August 27, 1917, and assigned to 60th Infantry, November 27, 1917. Went overseas in February, 1918. Bayonet and Tactical Instructor, 60th Infantry, which was being trained at Chatillion Sur-Seine. Observer on French front. Command of Company "G," 60th Infantry. In two raids in Vosges in June and July, 1918. In second raid he and his company were cited by the French General, in command of 1st Battalion of the 60th Infantry. Wounded in St. Mihiel drive, September 16, 1918. Was six months in Germany. Discharged July 15, 1919. Croixe de Guerre.

McKEE, ROBERT BINGHAM Ex-1918
He was in U. S. Naval Aviation Service from June, 1918, till January, 1919. Ensign in U. S. N. R. F.

McKEITHEN, JAMES EDWARD 1918
Enlisted June 4, 1918. Ensign. School No. 1 at Hampton Roads, Va. Discharged December 22, 1918.

McKELDIN, JAMES RICHARDSON 1921
Commissioned 2nd Lieutenant at Plattsburg, September 9, 1918. Instructor in Student Army Training Corps at Washington and Jefferson College, Penn., Fall, 1918.

McKINNON, LAUCHLIN DIXON 1917
1917, 117th Field Hospital, 105th Sanitary Train, Camp Sevier, S. C. * * *

McKINNON, WILLIAM BOSTON Ex-1916
August 5, 1918, Private, Guard and Fire Company, Camp Hill, Newport News, Va. Discharged December 11, 1918.

McLEAN, ARCHIBALD DOUGLAS Ex-1916
1918. U. S. Navy. * * *

McLEAN, CHARLES ERNEST 1908
Chaplain, 1st Lieutenant. * * *

McLEAN, JOHN LACY 1907
Attended Second Officers' Training Camp, at Fort Oglethorpe, Ga., August 27, 1917, to November 27, 1917, and commissioned 2nd Lieutenant. Promoted to 1st Lieutenant, June 15, 1918, 156th Depot Brigade and Company K, 50th Infantry, Camps Sevier and Dix. Discharged May 19, 1919.

McLEAN, JOSEPH 1882
Enlisted in summer of 1918 for Y. M. C. A. work as Religious Secretary at Camp Gordon, Ga., and six weeks later was transferred to Fort McPherson, Ga. November 15, 1918, appointed Field Director, American Red Cross, General Hospital No. 6, Fort McPherson, Ga. Charleston, 1920—.

McLEAN, RICHARD ANGUS Ex-1908
Attended Second Officers' Training Camp, at Fort Oglethorpe, Ga., and commissioned 2nd Lieutenant, November, 1917. Stationed at Camp Pike, Ark., from December 1, 1917, to July, 1918. At Camp Dix, New Jersey, to September, 1918. Went to France in September, 1918. Discharged a month later account physical disability. In Government work until his death at Alexandria, March 24, 1919.

McLELLAND, WILLIAM DAVID Ex-1909
Commissioned 1st Lieutenant, Medical Department, Officers' Reserve Corps, May 19, 1917. 1st Lieutenant in Regular Army, December 8, 1917. Promoted Captain, Medical Corps, May 5, 1919. Surgeon, Military Police, Coblentz. Awarded Distinguished Service Cross. Still in the Army.

McLEOD, DANIEL CALHOUN Ex-1917
June 3, 1917. Sergeant 1st Class, Medical Corps. Assigned to duty as 1st Sergeant, 324th Ambulance Company, 81st Division. Attended Third Officers' Training Camp, Camp Jackson, S. C., and commissioned 2nd Lieutenant, Infantry, April 6, 1918. Assigned to 2nd Battalion, 323rd Infantry. Sent to France in July, 1918. In training until September, 1918. In action at Vosges Mountains (30 days) Verdun Sector and Meuse-Argonne. Promoted to 1st Lieutenant, Infantry, November 12, 1918. Victory Medal and cited for patrol work. Arrived in United States, June 18, 1919, and discharged June 24, 1919.

McLEOD, JOHN ARROWWOD Ex-1920
Enlisted in Infantry, September 5, 1917, Camp Jackson, S. C., 81st Division, Company L, 322nd Infantry. Attended Third Officers' Training School at Camp Jackson, S. C., and commissioned 2nd Lieutenant, Infantry, June 1, 1918. Sent to Camp McArthur, Tex., from Camp Pike, Ark., and assigned to Company E, 8th Infantry Replacement Battalion. Sent to Camp Cody, New Mexico, in October, 1918, and assigned to 388th Infantry. Discharged December 11, 1918, at Camp Cody, New Mexico.

McLEOD, JOHN DANIEL 1916
September 8, 1917, in Battery F, 316th Field Artillery, Camp Jackson, S. C. Appointed Corporal, September 19, 1917. Entered Fourth Field Artillery Officers' Training Camp, at Camp Jackson, S. C.,

May 15, 1918. School transferred from Camp Jackson to Camp Taylor, Ky., June 28, 1918. Commissioned 2nd Lieutenant, Field Artillery, August 31, 1918. Assigned to Field Artillery Replacement Depot, Camp Jackson, S. C. Transferred to School of Fire, Fort Sill, Okla., September 9, 1918. Graduated from School of Fire, November 22, 1918, and assigned to Battery D, 60th Field Artillery, Camp Jackson, S. C. Transferred to Field Artillery O. S., Camp Taylor, Ky., January 31, 1919. Later sent to Fort Sam Houston, Tex.; Camp Mormoyle, Tex., and Marfa, Tex. At latter place served as Motor Group Supply Officer and Company Commander. Discharged January 15, 1920.

McLEOD, MARTIN CLIFTON 1913
Officers' Training Camp, Fort Oglethorpe, May 14, 1917. Commissioned 1st Lieutenant, Coast Artillery Corps, Fortress Monroe, August 15, 1917. Arrived in France, September, 1917. With 53rd Coast Artillery Corps, October, 1917. In A. E. F. Heavy Artillery School two months. Rejoined 53rd, April 1, 1918. St. Mihiel and Verdun from August 30 to November 11, 1918. Promoted to Captain, September 21, 1918. Arrived United States, November, 1918. With 44th Company, Coast Artillery Corps, Camp Jackson.

McLEOD, RANDALL ALEX. 1909
Commissioned 1st Lieutenant (Chaplain), July 11, 1918. Assigned to Headquarters, Replacement Training Center, Camp Lee, Va. Transferred February 1, 1919, to Morale Department, Camp Lee, Va., with special care of wounded. Commissioned 1st Lieutenant (Chaplain) in Reserve Corps, which expires October 5, 1924. Discharged April 14, 1919.

McMILLAN, BENJAMIN FRANKLIN Ex-1912
In June, 1918, at Base Hospital, Camp Greene, N. C., Barracks No. 5. Transferred to Camp Gordon, Ga., as Sergeant (Gas Instructor) in July, 1918. Discharged December 20, 1918.

McMILLAN, CHARLES V. Ex-1924
Enlisted July 27, 1918. With Battery C, 8th Regiment, Field Artillery, Camp Jackson. Transferred, October 16, 1918, to 14th Battery. France, November, 1918. Transferred to Headquarters Company 309, Field Artillery, 78th Division. U. S. A., May 10, 1919. Discharged May 17, 1919.

McMILLAN, DOUGLAS MOORE Ex-1915
Trained at Fort McPherson and Camp Upton. France, September, 1919, with Base Hospital 65, Kerhuon, near Brest. Discharged at Camp Mills, September 18, 1919.

McMILLAN, GARNETT SHERMAN Ex-1918
Commissioned 2nd Lieutenant, First Officers' Training Camp, and assigned to 87th Division, at Camp Pike, Ark. Was overseas for over nine months. Promoted to 1st Lieutenant, October 12, 1918, in France. Discharged March 15, 1919.

McNAIR, MALCOLM PROTHO Ex-1918
Enlisted in Navy, November 12, 1917. Trained at Newport, R. I. On Naval Transport Susquehanna for eleven months. Discharged at Charleston, S. C., September 10, 1919.

McNEILL, ARCHIE ALEXANDER Ex-1917
Sergeant, Ambulance Company No. 322, at Camp Jackson, S. C., in 1918. Attended Officers' Training School at Camp Jackson, S. C., in 1918. * * *

McNEILL, ARCHBALD STEWART Ex-1918
In Officers' Training Camp, Leon Springs, Tex., May 8, 1917. In Signal Enlisted Reserve Corps, July 13, 1917. School of Military Aeronautics, Austin, Tex., till October, 1917. Sailed for France, November 23, 1917. Commissioned 1st Lieutenant, May 18, 1918, Aviation Section. Graduated as a Pursuit Pilot, August, 1918. Transferred to 95th Aero Squadron, September 28, 1918, 1st Pursuit Group. In Argonne Drive. Arrived United States, February 12, 1919. Discharged February 18, 1919.

McNEILL, DANIEL ARCHIBALD 1911
Enlisted as Religious Secretary, August, 1917, at Camp Jackson, S. C. Sent to Camp Wheeler, Ga., in January, 1918; to Pensacola, Fla., in March, 1918. Commissioned Chaplain (1st Lieut.), July 20, 1918. Sailed for France, August 2, 1918. On front with 54th Infantry at Vosges Sector. Transferred to 64th Infantry, 7th Division. Arrived in U. S., June 8, 1919, and sent to Camp Funston, Kan., as Division Chaplain. Discharged at Camp Lee, Va., August 18, 1919. Commissioned Chaplain (1st Lieut.) in O. R. Corps.

McNEILL, LAUCHLIN 1906
Commissioned 1st Lieutenant, Field Artillery, 1918, Camp Pike, Arkansas. * * *

McNEILL, JAMES PURDIE 1917
First Officers' Training Camp, Fort Oglethorpe, Georgia, May 13, 1917. Ill with typhoid fever three months. Appointed Army Field Clerk in Adjutant General's Department, December 17, 1917. Arrived France, January, 1918. Detailed for duty 1st Section General Pershing's Staff, Clerk in charge of cables from War Department. Promoted Chief Clerk of the Section in charge of replacements, personnel, remounts, and tonnage. Arrived U. S. A., June 16, 1919. Discharged June 17, 1919.

McRAE, JAMES ARTHUR 1909
Enlisted April 15, 1918, Medical Supply Depot Detachment, Camp Greene. Discharged February 8, 1919.

McRAE, MARION Ex-1919

McRAE, RAE ALEX. Ex-1916
Enlisted May 25, 1918, Camp Jackson. Infantry, Camp Sevier, S. C., and Camp Upton, N. Y. Sailed for France, July 20, 1918. Ten months in France and England. Gassed and slightly wounded. Company A, 165th Infantry, 42nd Division. Discharged May 21, 1919.

McSWEEN, JOHN 1908
Entered Army with National Guard, July 25, 1917. Chaplain (1st Lieut.) 2nd South Carolina Infantry, part of 30th Division. With 113th Machine Gun Battalion. Trained Camp Sevier, S. C. Transferred to 105th Ammunition Train. Battles: St. Mihiel Offensive and Argonne Drive. Luxembourg after Armistice was signed. U. S. A., March, 1919. Discharged April 1, 1919.

MACK, EDWARD 1886
April 1, 1918, Y. M. C. A., Marine Camp, Quantico, Va. Director of Religious Work till August 1, 1918. He did volunteer work at Camp Lee, Va.

MACK, FRANCIS MURRAY Ex-1910
Volunteered in 1st South Carolina National Guard, June 23, 1916. Mexican Border, August 11, 1916, to November 25, 1916. Commissioned 2nd Lieutenant, September 13, 1916, Company H, 1st South Carolina Infantry. Called to service European War, 1917, 118th Infantry, 30th Division. Transferred to Company G, August 26, 1917. Promoted 1st Lieutenant, November 13, 1917. At School of Arms, Fort Sill, Okla., November 1, 1917, to January 12, 1918. Instructor, January 12, 1918, to May 1, 1918. Arrived France May 25, 1918. Commanded Company G, 118th Infantry, as it marched into Belgium. Attended Intelligence School, August 1-12, 1918. Promoted Captain, September 20, 1918. Battles: All engagements of 30th Division in Belgium and France; Ypres-Lys Offensive and Somme Offensive. Served with 30th Division in Second, Third and Fourth British Armies. Discharged July 13, 1919.

MACK, JOSEPH BINGHAM Ex-1916
Enlisted, 1917. Corporal N. C. Engineers, Camp Sevier, S. C. March, 1918, Company A, Headquarters (First Army) Regulars,

A. E. F. Transferred to Secret Service work in France, and in 1919 was in Postal Express Service of American Forces in France. Still in service.

MACKEY, GEORGE WHILDEN 1911
1st Lieutenant, serving with 139th Infantry, 35th Division and 60th Infantry, 5th Division. Discharged August 13, 1919.

MACKORELL, HAL RIDDLE Ex-1920
In 2nd South Carolina National Guard, April 12, 1917. This became 118th Infantry, 30th Division. Trained Camp Sevier, S. C. Commissioned 2nd Lieutenant, Infantry. Served with his Regiment in France. Arrived in U. S. A., July 5, 1919. Discharged July 8, 1919.

MADDREY, JAMES THEODORE Ex-1919
Enlisted December 14, 1917, Private, Engineers Corps. Eight months at Camp Greene, N. C., with 435th Engineers. Transferred, 1918, to Engineers, Camp Forrest, Ga. Outfit changed to 474th Engineers. Discharged, January 25, 1919.

MALLARD, JOHN BETHEA Ex-1917
First Officers' Training School, Fort Oglethorpe, Ga. Commissioned 2nd Lieutenant, August 15, 1917. Assigned to 323rd Infantry, Camp Jackson, till January 22, 1918. Transferred to 52nd Pioneer Infantry, Camp Wadsworth, S. C. Sailed August 3, 1918. Battles: Verdun, Malancourt and Meuse-Argonne. U. S. A., April 10, 1919. Discharged April 12, 1919.

MALLISON, GEORGE Ex-1891
1917, Inspector of Ordnance, Newport News, Va. (Retired Commander U. S. Navy). Attended Naval Academy, May, 1888, to June, 1892. Injured April, 1895, on U. S. S. Olympia, necessitating amputation of right leg at knee. Placed on retired list as Commander, June 30, 1907, but continued in service till January 1, 1911. Ordered to duty as Inspector of Ordnance, Newport News.

MARSH, CHARLES GLOVER Ex-1919

MARTIN, HENRY FLETCHER Ex-1915
He enlisted April 6, 1917, and was appointed 2nd Lieutenant in the Regular Army, October 26, 1917. Completed course at Army Service Schools, Fort Leavenworth, Kan. Assigned to Company G, 47th Infantry, 4th Division; France, in May, 1918. During the second battle of the Marne he was promoted to 1st Lieutenant. Promoted to temporary Captaincy in the Argonne Offensive. Wounded on October 12, 1918. Rejoined his regiment in Remagen, Germany. Arrived United States, August 2, 1919. Retired for wounds, March 1921. Battles: Second battle of the Marne, Vesle River, San Mihiel, and Meuse Argonne. Cited in general orders for personal gallantry.

MARTIN, WILLIAM CARLTON Ex-1908
Enlisted July 1, 1917. Field Clerk at Headquarters, Southeastern Department, Charleston. Sailed for France, April 28, 1918. Served at Headquarters, Base Section No. 2, Bordeaux. Returned U. S. A. July 8, 1919. Bronze medal from Headquarters Mission Francaise. Discharged August 13, 1919.

MATHESON, JAMES PLEASANT 1899
Major in Medical Department. Served with Hospital Unit O, formed June 12, 1917. Arrived in France, March 4, 1918. Stationed at Base Hospital 6, Talence, France (near Bordeaux). U. S. A., March 2, 1919. Unit demobilized, April 11, 1919.

MATTHEWS, CARL JACKSON 1921
Enlisted August 26, 1918. With 156th Depot Brigade, Company C, Camp Jackson. Transferred to Psychological Board, October 15, 1918, and to 48th Infantry, 20th Division, November 15, 1918. Discharged January 11, 1919.

MATTISON, MARION EUGENE 1913
Enlisted, July, 1917. Commissioned 2nd Lieutenant, Officers' Training Camp, Leon Springs, Tex. Promoted 1st Lieutenant, Coast Artillery. Sailed for France, July 14, 1918. Assigned Battery D, 42nd Coast Artillery Corps, operating with Artillery of the 8th French Army. U. S. A., February, 1919.

MATTISON, CLYDE SHARPE Ex-1911
Entered Service June 27, 1918, Camp Taylor. Commissioned 2nd Lieutenant, November 13, 1918. Transferred to Fort Sill, November, 1918. Discharged December 17, 1918.

MATTISON, WILBUR ERSKINE 1917
First Officers' Training Camp, Fort Oglethorpe, May 13, 1917. Commissioned 2nd Lieutenant, Infantry, August 15, 1917. Assigned 371st Infantry, Camp Jackson. Promoted 1st Lieutenant, December 31, 1917. Arrived France, April 29, 1918. The 371st Infantry served in 157th French Division in Verdun, Champaigne, and Vosges campaigns. U. S. A., February 19, 1919. Discharged, February, 1919.

MAXWELL, GEORGE MADISON 1896
Commissioned Captain, Medical Corps, December 3, 1917. Assigned active service March 20, 1918. Chief of Eye, Ear, Nose and Throat Department, General Hospital No. 5, Fort Ontario, New York. Discharged January 4, 1919.

MAYES, CHARLES FRANCIS Ex-1909
September 27, 1917, Control Laboratory Gas Defense Service, 12th and Race streets, Philadelphia, Penna., for eight months. Sent to Wisconsin for research work for four months, and then made Chief Inspector of the Federal Rubber Co., making gas masks. First work was at LaFayette College, Easton, Penna., in charge of a Laboratory testing chemicals entering into gas masks. Discharged as Corporal, January 16, 1919.

MAYFIELD, HARRY FRIERSON 1917
Commissioned 2nd Lieutenant, November 27, 1917, at Fort Oglethorpe. Assigned to 4th Infantry, 3rd Division, Newport News, Va. France, April 29, 1918. Platoon Leader and Bombing Instructor for Battalion. Gassed at Argonne; in hospital four months. Battles: Chateau Thierry, St. Mihiel, Meuse-Argonne, Returned to U. S. A. with 37th Division. Discharged, May, 1919 .

MAYFIELD, WALTER ALEXANDER Ex-1914
Enlisted June 23, 1918, Camp Jackson, S. C. Transferred to Camp Joseph E. Johnston, Jacksonville, Fla., July 27. Commissioned 2nd Lieutenant, Q. M. R. C., December 1, 1918. Discharged December 4, 1918.

MEEK, JAMES HOLMES Ex-1918
Enlisted May 3, 1917, Camp Brough. Transferred to Headquarters Company, 3rd Arkansas Infantry. Made Supply Sergeant, August 1, 1917. Trained at Fort Logan H. Root and Camp Beauregard till July, 1918. Central Officers' Training School, at Camp Gordon. Commissioned 2nd Lieutenant and sent to Camp Sherman, Ohio, as Supply Officer in 1st Gas Regiment. Discharged December 7, 1919.

MENZIES, DONALD STUART Ex-1921
Enlisted June 23, 1918. Eleven months in France, Company B, 13th Regiment U. S. Marines. Discharged August 15, 1919.

MILBURN, WILLIAM FRANK 1910
1916, with Norton-Hayes Ambulance Corps, attached to 66th Division (Chasseurs) French Army. 1917 Sub. Chief, S. S. U. 59, attached to French Army. 1918, 1st Lieutenant, Ordnance Department, Commanding Company C, Erie Proving Ground, Ohio. Discharged as Captain, July 30, 1919.

MILES, ROBERT WHITFIELD 1911
Y. M. C. A. Service, September 17, 1917, to June 15, 1919. Camp Jackson, September 17, 1917, to December 1, 1917. Sailed for France, December 29, 1917. Invalided home July 21, 1918. Con-

valescent until October 31, 1918. Spoke in War Work Campaign, November, 1918. S. A. T. C. "Y" Secretary, December 1, 1918, to June 15, 1919. (Davidson College, January to June.)

MILLER, JOSEPH HENRY, Jr. 1919
Commissioned 2nd Lieutenant, 1918, Plattsburg, N. Y. Discharged, December, 1918.

MILLER, LELAND LONG 1910
Private in Richmond Blues, 1916, serving as Corporal, Troop B, on Mexican Border. Commissioned November, 1917, as 1st Lieutenant in Regular Army. Assigned to 6th Cavalry. Went to France, March, 1918. Six months as Judge Advocate, General Courts-Martial. Did regular troop duty later, acting as Adjutant of a detachment and as General Supervisor of the Court work of the Regiment. Post Judge Advocate and Disbursing Officer, Fort Oglethorpe. Still in service.

MILLER, RUFUS CLYDE Ex-1919
Enlisted July 24, 1917, Private, Battery F, 113th Field Artillery, Camp Sevier, S. C. Served as wireless operator in Field Artillery. Discharged March 28, 1919.

MILLIGAN, SAMUEL JAY 1910
Enlisted in U. S. Air Service January 8, 1918, at Washington, D. C. Commissioned 2nd Lieutenant. Flying status as a Reserve Military Aviator. Discharged January 28, 1919.

MILLS, JAMES EDWARD 1896
1918, 30th Engineers, for Gas and Flame Combat Service. Commissioned Captain, E. O. R. C., September 4, 1917. Commissioned Captain, Chemical Warfare Service, August 16, 1918. Commissioned Major, Chemical Warfare Service, October 16, 1918. France, January 10, 1918. U. S. A., February 2, 1919. Cited for service rendered at Handon Field, France. Discharged March 3, 1919.

MILLS, LADSON ARTHUR 1907
F. A. O. T. C., August 27, 1917, Fort Oglethorpe. Injured in service and operated on. Recommended for 1st Lieutenant, Q. M. C., but unable to serve because of physical condition. Discharged March 29, 1917. Drowned in trying to save a life, June, 1918.

MILLS, LONNIE NEIL Ex-1912
Enlisted July 25, 1917, Battery F, 113th Field Artillery. France, May, 1918. Battles: Toul defensive, August 29, 1918, September 11, 1918; St. Mihiel offensive, September 12-14, 1918; Meuse-Argonne offensive, September 26, October 8, 1918; Troyon defensive October 11, November 7, 1918; Woevre offensive, November 8-11, 1918. U. S. A., March 19, 1919. Discharged March 28, 1919.

MILLS, WILLIAM HAYNE 1892
February 10, 1919, Y. M. C. A., A. E. F. University, at Beaune, France, as Instructor in Rural Economics and Sociology in College of Agriculture. On April 16, 1919, received into Army Educational Corps, A. E. F. Discharged July 13, 1919.

MINTER, CLARKE COTHRAN 1913
Enlisted November 15, 1917. Commissioned 2nd Lieutenant May 15, 1918. Discharged December 15, 1918. Reserve Military Aviator.

MINTER, HUGH Ex-1916
Enlisted 1st Maryland Ambulance Corps, May 4, 1917. Trained at Camp McClellan, Ala. Sailed, May, 1918. Corporal in Sanitary Squad No. 42, A. E. F. At front, July-November, 1918; Haute Alsace, Belfort, Verdun, and Argonne. Sent to Bordeaux on special sanitary duty. Arrived U. S. A., March 28, 1919. Discharged April 14, 1919.

MINTER, JOHN RUSSELL 1913
Enlisted June 8, 1917, U. S. Marine Corps. Trained at Paris Island, S. C. Commissioned 2nd Lieutenant, September 15, 1917. Trained at Quantico, Va., October, 1917, to February, 1918. Arrived France December 26, 1918. Trained in Haute-Marne Sector till May, 1918. Battles: Belleau Wood, St. Mihiel, Champagne offensive

and Meuse-Argonne offensive. In Germany, December, 1918, to July, 1919. Promoted 1st Lieutenant July 1, 1918. Promoted Captain July 2, 1918. Gassed July 1, 1918; in hospital for a month. Discharged December 15, 1919.

MISENHEIMER, THOMAS MELCHOR 1918
August 25, 1918, in Medical Enlisted Reserve Corps. Student in Harvard Medical School, August, 1918-December 19, 1918. Discharged as Private, December 19, 1918.

MITCHELL, CHARLES EDWARD Ex-1918
Enlisted January 3, 1918, at Camp Sevier. Sailed from New York, May 26, 1918. Further training near Rennes, France. In St. Mihiel Drive, at Woevre, and in Argonne Forest Battle. Sailed from France March 10, 1919. Discharged April 3, 1919.

MITCHELL, FRANCIS MARION, JR. 1917
June 3, 1918, Troop G, 16th Cavalry (Enlisted), Fort Brownsville, Texas, June 22, 1918; kept there on patrol and outpost duty. Private First Class, January 4, 1919. Corporal, April 15, 1919. Discharged September 29, 1919.

MITCHELL, JAMES ANDERSON Ex-1913
He enlisted in June, 1917, Troop B, Asheville. Transferred to Sanitary Detachment, 114th Field Artillery. Trained Camp Sevier, Greenville, S. C. Sailed May 26, 1918. Trained near Rennes, France. Battles: St. Mihiel, Woevre, and Argonne Forest. Arrived U. S. A., April, 1919. Discharged April 3, 1919.

MITCHELL, THOMAS JOHNSON 1917
Commissioned 2nd Lieutenant, 1918, Statistics Branch, General Staff, U. S. A., 174 Bryant street, N. W., Washington, D. C. Debarred from field service because of physical disability. Discharged December 26, 1918.

MONROE, CHARLES FERGUSON Ex-1918
1917, Recruiting Office, Naval Reserve Force, Fernandina, Fla. * * *

MONROE, JAMES CLARKE Ex-1920
1918. Private, Company C, 119th Machine Gun Battalion. * * *

MONTGOMERY, CHARLES DODD* 1909
August, 1917, O. T. C., Fort Oglethorpe, Ga. Commissioned 1st Lieutenant, November 27, 1917, Infantry. 7th Machine Gun Battalion, 3rd Division, U. S. Regulars, December 15, 1917, Camp Greene. France May 31, 1918. Chateau-Thierry and Vesle. Transferred, August, to 9th Machine Gun Battalion. St. Mihiel Drive and Meuse-Argonne. Killed in action October 15, 1918, at Bois de Foret, near Verdun. In six major engagements. Recommended for D. S. C.

MOORE, CARLISLE CLARK Ex-1915
Enlisted June 4, 1917, with Base Hospital No. 34. Trained at Allentown, Penna., and Camp Mills, N. Y. Arrived Liverpool December 25, 1917, and at Nantes, France, January 8, 1918. Work largely in laboratory. Arrived U. S. A. April 19, 1919. Discharged at Camp Jackson.

MOORE, JOE PALMER 1911
Enlisted May 17. Sent to Allentown, Penna., September 8, 1917. In October sent to Philadelphia to work in Hospital Laboratories. Sailed December 13, 1917, with Base Hospital No. 34. Transferred to Base Hospital No. 216, and placed in charge of Central Laboratory. Arrived U. S. A., May, 1919. Sergeant First Class. Discharged, May, 1919.

MOORE, JOHN SWANN Ex-1915
May 12, 1917, O. T. C., Fort McPherson, Ga. Commissioned 1st Lieutenant, Infantry, U. S. R., August 15, 1917. France, September 25, 1917. In French Training School, Valteas. Reported November 10, 1917, to 23rd Regiment (St. Thiebault, France), 2nd Division. Placed on duty as Town Mayor at Headquarters of Division. Transferred January 5, 1918, to Machine Gun School. Five weeks

later assigned to 5th Machine Gun Battalion, Company B, 2nd Division. In trenches from February to May, 1918. Sent to reinforce the French, June 15. Ordered to U. S. A. as Instructor. Assigned to Camp Dodge. Discharged December 17, 1918. Now Captain in Infantry Reserve Corps.

MOORE, JOHN WALKER 1906
With Base Hospital No. 34. Sent to Allentown, Penna., September 8, 1917. Sailed December 13, 1917. Major, Commander-in-Chief of Laboratories of —— section of France. Arrived U. S. A., 1919.

MOORE, JOHN WATSON 1912
Enlisted July 26, 1917. Sergeant, July 27, 1917; 2nd Lieutenant, October 9, 1917; 1st Lieutenant, March 20, 1918; Captain, July 30, 1918. From July 26, 1917, to August 22, 1918, with the 113th Field Artillery, U. S. N. A. From September 18, 1918, to March 3, 1919, with 41st Field Artillery, U. S. A. From March 3, 1919, to June 16, 1919, R. O. T. C., Purdue University, West Lafayette, Ind. Overseas from May 8, 1918, to September 1, 1918. Discharged June 16, 1919.

MOORE, ROBERT HANNA Ex-1916
Enlisted July 1, 1918, and sent to First Army Trade School, at University of South Carolina. Sent to Camp Johnston, Florida, where he was "attached to the permanent personnel of the Camp." Discharged December 31, 1919.

MOORE, SAMUEL WILLIAMS 1893
September 25, 1917, Y. M. C. A. Service, Camp Gordon, Ga. March 5, 1918, France, with 15th Engineers till August, 1918. With 2nd Battalion, 323rd Infantry, 81st Division, at Fanley, France, August 20-September 15, 1918; in Vosges Mountains next and sent to Verdun front November 1, 1918-November 11, 1918. U. S. A., May 1, 1919.

MOORE, WILLIAM ROSS 1909
1918, 1st Lieutenant, Coast Artillery Corps, Fort Monroe, Va. 1919, France. * * *

MORGAN, CHARLES COPE Ex-1913
Enlisted May 11, 1917, at Charleston, S. C. Sergeant First Class, Q. M. C., July 15. Sailed for France July 8, 1917. Commissioned 2nd Lieutenant January 31, 1918, and assigned to Regulating Branch (and Adjutant to General Hilgard), where transportation of troops were regulated for the front. Promoted 1st Lieutenant November 3, 1918. Discharged May 30, 1919.

MORGAN, WILLIAM MANGUM Ex-1919
1918, 2nd Lieutenant, Company E, 119th Infantry, 81st Division, Camp Sevier, S. C. (On Mexican Border, 1916). * * *

MORRIS, SAMUEL LESLIE 1911
November, 1917, 1st Lieutenant, M. R. C., M. O. T. C. at Camp Greenleaf, January-May, 1918. Arrived France June 16, 1918. Served with British Expeditionary Forces, June 28, 1918-March, 1919. With General Hospital No. 9, Rouen; 2nd, 5th and 9th Cavalry Field Ambulance Corps, and Casualty Clearing Station. Promoted Captain, M. C., February, 1919. Student, March, 1919, to June, 1919. Discharged July 8, 1919.

MORRISON, JAMES GRIER Ex-1918
Enlisted June, 1918, in Base Hospital No. 65. Trained at Fort Oglethorpe, Fort McPherson, and Camp Upton. France, September 13, 1918. Invalided home, March, 1919. Discharged, April, 1919.

MORRISON, JULIAN KNOX Ex-1916
1917, Ambulance Corps, France. 1918, American Mission, Mallet Reserve. 1st Lieutenant, Motor Transport Corps. Wounded September 12, 1918, A. E. F. 1919, Tank Corps No. 1903. Distinguished Service Cross. * * *

MORRISON, ROY WILLIAMSON 1916
Enlisted March 1, 1918, 158th Depot Brigade. Officers' Training School, Camp Sevier, May, 1918. Transferred to Camp Hancock,

Ga., July, 1918. Commissioned 2nd Lieutenant (Machine Gun Section), October 7, 1918. Discharged, January, 1919.

MORRISON, RUFUS REID 1902
Organized Piedmont Battery, July, 1917. Battery Federalized August 5, 1917. Commissioned Captain. Trained at Camp Sevier, S. C., 113th Field Artillery. Sailed for France May 27, 1918. Trained at Camp Coetquidan, France. Battles: Toul Offensive, August 29-September 11; St, Mihiel Offensive, September 12-14; Meuse-Argonne Offensive, September 26-October 8; Troyon Defensive October 11-17; Woevre Offensive, November 8-18, 1918. Arrived U. S. A. March 19, 1919. Discharged March 28, 1919.

MORRISON, WILLIAM GILBERT 1916
Enlisted at Memphis, Tenn., May 7, 1917. A. S., S. E. R. C. Trained, Ground School, University of Texas, Austin. Sailed for France July 23, 1917. Trained at Tours and Avord, France, three months, and at Issoudun, France, two months. Commissioned 1st Lieutenant, A. S., S. O. R. C., November 11, 1917. Pursuit Pilot, St. Mihiel, May 15-June 10, 1918. In charge of Training School of Aerial Gunnery, June 10-December 1, 1918. Badly wounded in air ship accident. Fell 1,200 feet into the sea. Discharged January 23, 1919.

MORROW, ROBERT LEE Ex-1916
Enlisted at Fort Thomas, Ky., December 19, 1917. Trained at Camp Greene. Promoted from Private to 1st Sergeant, April, 1918. Sailed from Hoboken, June 23, 1918; arrived at Brest, France, July 5, 1918. Served in France from July 5, 1918, to June 23, 1919. Member of 8th Company, 3rd Air Service Mechanics. Discharged as Sergeant First Class, July 16, 1919.

MORSE, ALBERT AUGUSTUS Ex-1912
1917, 2nd Lieutenant, Infantry. * * *

MORTON, HENRY FLOURNOY 1908
1918, In Y. M. C. A. work a few months at Camp Sevier, S. C. Released, March, 1919.

MORTON, JAMES RAYMOND, JR. 1917
August 10, 1918, Naval Reserve Corps, Training Camp, Charleston, S. C. Ensign, U. S. N. R. F. Sent to U. S. Naval Academy, June 11, 1918, to September 18, 1918. Temporary Ensign, U. S. N. One trip across on U. S. S. Rochester, escorting fifteen troop ships. Resigned May 30, 1919. Lieutenant (J. G.), U. S. N. R. F.

MORTON, TAZEWELL NORVELL* 1918
May 30, 1918, Coast Artillery Corps, Battery B, 52nd Regiment. He enlisted on way home from Davidson College. Trained in Heavy Artillery at Fort Thomas, Fort Adams and Fort Greble. Arrived France September 5, 1918. At front till September 29, 1918. Transferred to Military School at Langres, in October, and took influenza-pneumonia there. Died October 26, 1918.

MORTON, VENABLE Ex-1920
In S. A. T. C. of Southern Dental College, at Atlanta.

MORTON, WILLIAM WILSON 1909
Commissioned Chaplain (1st Lieutenant), September 24, 1917. First Chaplain for Provisional Army. Assigned 322nd Infantry, 81st Division, Regimental Chaplain, Camp Jackson seven months, Camp Sevier two months, Camp Upton one month. Training in Tonnerre Area, Vosges, St. Die, Meuse-Argonne, near Verdun. Promoted Captain by Special Order of General Pershing. Senior Chaplain of 81st Division, March 1, 1919. Discharged June 25, 1919.

MULLEN, LEROY 1916
Enlisted Harvard R. O. T. C., April 27, 1917. Enlisted U. S. Air Service, July 10, 1917. Graduated M. I. T. School for Aeronautics October 6, 1917. Sailed for France October 27, 1917. Reserve Military Aviator, Tours, France, June, 1918. Trained at Issoudun, France. Discharged April 28, 1919, as 1st Lieutenant.

MULLEN, THOMAS LEE Ex-1917
Enlisted February 20, 1918, Medical Department, Camp Sevier, S. C. Served in Belgium and Northern France. Wounded September 29, 1918. Returned to U. S. December 28, 1918. Discharged January 20, 1919.

MURCHISON, HENRY DILLON Ex-1923
Member of Motor Supply Train No. 427, Motor Truck Company No. 542. Stationed at Mars Hospital from November 1, 1918, to June, 1919. Arrived U. S. A. June 27, 1919.

MURPHY, CLIFTON 1913
September 10, 1918, Psychological Department in Sanitary Corps of the Medical Corps, Section B, at Camp Creenleaf, Chattanooga, Tenn.

MURRAY, EDWARD CLARK 1914
Enlisted May 3, 1917. Sergeant First Class, Company C, 105th Engineers, 30th Division. Trained at Greensboro, N. C., till August 20, 1917, and Camp Sevier till May 18, 1918. Arrived at Calais, France, June 14, 1918. At Proven, Belgium, till July 10. Ypres-Cambrai-St. Quentin Fronts, September 20-November 1, 1918. Battles: Vermogelle, Bellicourt, Montbrehein, Brancourt, Premont, Busigny, La Selle River, Veauxandigny, Mazzenheim. U. S. A. April 18, 1919. Discharged April 24, 1919.

MURRAY, JOSEPH JAMES 1909
Commissioned Chaplain July 6, 1918, 156th Depot Brigade, Camp Jackson, S. C. Transferred in August to 8th Division, Camp Fremont, 12th Infantry (Regulars). Stationed at Camp Mills and Newport News. Detailed on transport trip, May, 1919. Discharged June 3, 1919.

MURRAY, ROBERT LEBBY 1917
Enlisted May 29, 1918, Camp Jackson, S. C., Battery A, 317th Field Artillery, 81st Division. Sailed for France August 8, 1918. Landed in America, June 8, 1919. Discharged June 20, 1919, as Corporal.

MURREY, HENRY POLLARD, Jr. Ex-1921
Naval Aviation, Great Lakes Naval Training Station, August 9, 1918-September 10, 1918.

NASH, JOHN FREDERICK 1911
1917. Served as Commissioned Officer of Company 12, R. G., and Adjutant 3rd Battalion at Camp Greenleaf, Ga. 1st Lieutenant Medical Reserve Corps, U. S. A., December 29, 1918. With Evacuation Ambulance Company 80, A. E. F., U. S. A., and discharged March 13, 1919.

NASH, SHEPHERD KOLLOCK 1915
He enlisted May 1, 1918, and was assigned to 321st Infantry, 81st Division. Transferred to Camp Sevier for Fourth O. T. C. Commissioned 2nd Lieutenant, Infantry, at Camp Gordon, August, 1918. Assigned to 156th Depot Brigade, Camp Jackson. Discharged December 28, 1918.

NEAL, BENJAMIN TILLMAN Ex-1912
1917. O. T. C., Fort McPherson, Ga. * * *

NEAL, JAMES CALDWELL Ex-1910
Enlisted December 12, 1917, in 23rd Engineers. Trained at Camps Mead and Laurel, in Maryland. Sailed for France March 29, 1918. Regiment did construction work. Battle: Meuse-Argonne Drive. U. S. A., June 16, 1919. Discharged June 28, 1919.

NEAL, WILLIAM HENRY 1917
Enlisted October 31, 1918, and entered Field Artillery Officers' School at Camp Zachary Taylor. Commissioned February 1, 1919, as 2nd Lieutenant in Field Artillery Reserve Corps. Dicharged February 1, 1919.

NEAL, WILTON COOK 1920
Enlisted May 28, 1918. Sent to Camp Jackson. Transferred to 81st Division, Headquarters Department, 306th Engineers, Camp Sevier, June 21, 1918-July 13, 1918; Camp Upton, N. Y. Reached France August 20, 1918. In Vosges Sector September 21-October 21.

Fontenay and Sommediene Sector, November 1, 1918. In Meuse-Argonne Offensive. Marched 165 miles November 17-December 3, Stationed at Aisey-Sur-Seine, December 3, 1918-May 6, 1919. U. S. A., June 15, 1919. Discharged June 18, 1919, as Corporal.

NEELY, THOMAS McRAE Ex-1911
1918, Camp Jackson, Columbia, S. C. * * *

NEISLER, CHARLES EUGENE, JR. Ex-1916
Inducted as Second Class Seaman November 13, 1917. Naval Reserve Training Camp, Charleston, S. C. Transferred at once to Indian Head, Md., for Chemical Service. Promoted in May, 1918, Chief Gunners' Mate, and transferred to American University Experiment Station for special work, and later to Cleveland, Ohio, as Smoke Box Inspector at Lenox Chemical Company Plant. Discharged July 7, 1919.

NICHOLS, LEE BURRUS 1920
Enlisted September 18, 1917, 321st Infantry Regimental Hospital, Camp Jackson, S. C. 1919, France, 321st Infantry, Sanitary Detachment. Attended Besancon University for four months. Discharged July 23, 1919.

NICHOLSON, WILLIAM AVERY 1912
1917-18, Camp Pastor, Camp Lee, Va., under the auspices of the War Work Council of Southern Presbyterian Church.

NIMMOCKS, DAVID RAY Ex-1919
Enlisted July 14, 1916, Mexican Border Service. 1917, Company B, 119th Infantry, Greenville, S. C. 1918, France, 2nd Lieutenant, Infantry. * * *

NISBET, DOUGLAS HEATH 1913
Enlisted in Medical Corps, U. S. Army, at Lakewood, N. J., October 15, 1918. Stationed at San Antonio Base Hospital, Fort Sam Houston. Discharged October 13, 1919.

NISBET, EVERETT PHIFER 1917
O. T. C., Fort Oglethorpe, May 15, 1917-November 27, 1917. Commissioned 2nd Lieutenant, November 27, 1917. Assigned to Company L, 56th Infantry, 13th Brigade, 7th Division, December 15, 1917, Camp McArthur, Texas. France, August 11, 1918. Transferred to Headquarters Company, 3rd Battalion, 56th Infantry, September 1, 1918, as Battalion Scout Officer. U. S. A., June 27, 1919. Discharged July 2, 1919.

NORRIS, WILLIAM RUGGLES 1914
Enlisted May 15, 1917, Fort McPherson, Ga. Commissioned 2nd Lieutenant, Field Artillery, August 15, 1917. Assigned to 82nd Division, Camp Gordon. Trained as Aerial Observer at Fort Sill, Selfridge Field. France, August 27, 1918. 135th Observation Squadron at Toul Air Dome, November 7, 1918. After Armistice, with Combat Officers' Depot, at Gondrecourt. U. S. A. August 12, 1919. Discharged August 28, 1919.

NUTTALL, DANIEL MORRISON Ex-1916
O. T. C., Louisville. Commissioned 2nd Lieutenant Field Artillery. Trained at Fort Sill in Aerial Observation. Transferred to Infantry after Armistice. With 15th Infantry in China, June, 1920.

OATES, WILLIAM HOLT Ex-1915
1917, 1st Lieutenant Infantry. France, 1918. * * *

O'CONNELL, JASPER WALKER Ex-1915
Enlisted June 5, 1917, 7th Company, C. A. C., N. C. N. G. Transferred to 7th Anti-Aircraft Battery, January, 1918. Sailed for France June 10. Trained at DeStains till August, 1918. Battles: St. Mihiel, Argonne and Toul. U. S. A., March, 1919. Discharged March 24, 1919.

ORGAIN, DEANE MORTIMER* 1918
Enlisted in summer of 1918, Naval Base, Norfolk, Va. Died of pneumonia, following Spanish influenza, October 27, 1918, at Naval Base Hospital, Norfolk, Va.

ORMAND, HARRY WHITE 1916
Enlisted May 28, 1918, Camp Jackson, S. C. Transferred to Camp Rariton, N. J., and Aberdeen Ordnance Training School, Aberdeen, N. J. 2nd Lieutenant Ordnanee Department. O. R. C. Diseharged from Camp Greene, N. C.

ORR, JAMES HARVEY Ex-1918
1917, 5th Company, Coast Artillery Corps, Fort Caswell, N. C. 1918, Franee. Transferred to Treneh Mortar Battalion. Sailed for Franee May 29, 1918. In Lorraine Sector greater part of time. U. S. A., April 20, 1919. Diseharged as Private, April, 1919. * * *

ORR, WILLIAM LAW, JR. Ex-1910
Medieal Corps, Franee. He was shell-shocked, and returned to Plattsburg in the summer of 1918 to reeuperate. * * *

OSBORN, THOMAS DEWEY 1901
Graduated at West Point, 1905. Captain Field Artillery, Regular Army, July, 1916. Lieutenant-Colonel, Field Artillery, National Army, August 5, 1917. Colonel, Field Artillery, U. S. Army, July 30, 1918.

OSTEEN, WILLIAM THACKER Ex-1916
O. T. C. Camp Taylor, Ky. Commissioned 2nd Lieutenant, Field Artillery. Still in Offieers' Reserve Corps, Field Artillery.

OVERCASH, HINTON BAXTER 1915
Enlisted May 30, 1918, in Medical Supply Serviee, Camp Medieal Supply Depot, Camp Sheridan, Ala. Transferred to Quartermaster Corps. Diseharged June 4, 1919, as Quartermaster Sergeant, Senior Grade.

OVERTON, WILLIAM SWEPSTON, JR. 1918
Enlisted June 26, 1918, as Lds. Eleetrieian (G). Stationed at U. S. Naval Training Station, Newport, R. I. Transferred to Officers' Sehool at Pelham Bay, N. Y. Served a while on oil tanker. Diseharged May 26, 1919, with rank of Ensign, U. S. N. R. F.

PAINE, WALTER HOLMES Ex-1915
Enlisted in Air Serviee Deeember 8, 1917, Jefferson Barraeks, Mo. Served at Kelly Field, Tex.; Camp Morrison, Va.; Garden City, Long Island, and at Flower Down, Worthy Down, and Eastbourne, England. U. S. A., Deeember 2, 1918. Diseharged Deeember 14, 1918. Sergeant.

PAISLEY, JOHN CANNON* 1917
Entered Offieers' Training Camp, Fort Oglethorpe, May, 1917. Commissioned 1st Lieutenant, November, 1917. Assigned Company A, U. S. Infantry, 7th Regiment. Killed in aetion at Chateau-Thierry, June 21, 1918. Awarded Distinguished Serviee Cross, September, 1920.

PANELLA, JOSEPH ANTHONY Ex-1918
Enlisted June 25, 1918. Assigned to 32nd Company in 8th Training Battalion, 156th Depot Brigade, Camp Jaekson. Diseharged from serviee beeause of defeetive eyesight.

PATRICK, BAILEY Ex-1919
Entered serviee April 28, 1917. Arrived in France June 20, 1918. Served with 2nd Trench Mortar Battalion. Arrived United States April 20, 1919. Diseharged May 12, 1919.

PATRICK, GEORGE RIDDLE Ex-1913
Enlisted in Medieal Corps, September 20, 1917. 1st Lieutenant. Camp Greenleaf. Arrived in England, February 5, 1918. Trained with the Royal Army Medieal Corps. Arrived in Franee June 28, 1918. He did first-aid work in Flanders till Armistiee. From November 11, 1918, till May 6, 1919, he was with the British Army in Belgium. Commissioned Captain Mareh 29, 1919. Diseharged June 12, 1919.

PATTERSON, CARROLL EDWARD Ex-1919
2nd Lieutenant. * * *

PATTERSON, JOHN HOWELL 1919
Enlisted in United States Marine Corps, December 5, 1917. Corporal 147th Company, Field Signal Battalion, 1st Regiment. Trained at Paris Island and Philadelphia Navy Yard. Served at Maryland State College, College Park, and Camp Fuller, Penn. Discharged January 15, 1919.

PATTERSON, LESLIE HAMER Ex-1918
Enlisted Camp Lee, September 22, 1917. Corporal Company F, 318th Infantry. Transferred to Engineering Department, Camp Meade. Sergeant, Company B, 65th Engineers. Trained at Wareham, Dorsett, England. Sergeant, 301st American Tank Center. Overseas one year. Served in France and Belgium. Special Gas Instructor in Heavy Tank Corps. Discharged April 9, 1919.

PATTON, JAMES GODFREY, JR. 1916
First Officers' Training Camp, Fort McPherson, May 12, 1917. Commissioned 2nd Lieutenant, August 15, 1917. With 89th Infantry, Company C., Camp Logan, September 13, 1918, to February 15, 1919. Promoted 1st Lieutenant. Discharged February 15, 1919.

PAYNE, JOHN LEWIS 1916
Enlisted, 1st Company, Coast Artillery Corps (N. C. National Guard), July 5, 1917. At Fort Caswell till March 22, 1918. Commissioned 2nd Lieutenant, Reserve Corps, June 26, 1918. Sailed for France November 2, 1918. Arrived United States January 15, 1919. Discharged April 5, 1919.

PAYNE, THOMAS SPARROW Ex-1914

PEDEN, JAMES CLARK 1910
Assistant Surgeon, U. S. Naval Reserve (Lt. Junior Grade). In Naval Hospital, Philadelphia. Transferred to Panama Canal Zone as Ship Surgeon on U. S. S. Tallahassee. Promoted to Lieutenant, Senior Grade, October 15, 1917. Several months were spent cruising in West Indian waters. Transferred, August, 1918, to U. S. S. Wilhelmina, and in January, 1919, to U. S. S. Floridian, as Senior Medical Officer. Transport service till August, 1919. At Marine Barracks, Quantico, Va., Virginia, till December. Resigned and discharged, December, 1919.

PENICK, JOHN NEWTON Ex-1920
Entered Service May 28, 1918, Company B, 142nd Infantry, Camp Bowie, Tex. Sailed for France in July, 1918. He had influenza in August, which was followed by an operation. Kept on light duty in hospital till April, 1919. Stenographer in office of Chief of Staff at Le Mans. Made Battalion Sergeant Major, July 4, 1919. U. S. A. August 8, 1919. Discharged August 30, 1919.

PENICK, WILLIAM BINGHAM 1888
Major. Eight months at Fort Oglethorpe. Transferred to Camp Eustis, Va.

PERRY, JOHN HAMPTON CROPT Ex-1919
Ambulance Corps 104, Sanitary Train, 29th Division. Camp McClellan. American Expeditionary Forces. * * *

PERRY, ROY Ex-1919
Entered Service, June, 1918, 156th Depot Brigade, Camp Jackson. Transferred to 306th Ammunition Train, 81st Division. Arrived France, August, 1918. Saumer Artillery Officers' Training School Class not commissioned because of Armistice. Camp Hunt, France. Sorbonne University, March and April. Commissioned temporary 2nd Lieutenant, Field Artillery. With Army of Occupation. Transferred to 28th Infantry, 1st Division, Company K. U. S. A., August, 1919.

PETERS, ROBERT BROOKS 1919
Enlisted July 19, 1918, at Plattsburg Barracks, New York. Commissioned 2nd Lieutenant, September 16, 1918. Instructor in Stu-

dents' Army Training Corps, at LaFayette College, Easton, Penna. Discharged December 17, 1918.

PHARR, ELAM QUERY Ex-1914
Commissioned 2nd Lieutenant November 27, 1917, Second Officers' Training Camp, Fort Oglethorpe, Field Artillery. At Fort Sill as Aerial Observer till June 25, 1918. With 278th Aero Squadron, Toul, France. Discharged at Camp Lee, July 30, 1919.

PHARR, JAMES THOMPSON 1912
He enlisted May 8, 1918, in United States Navy, at Corpus Christi, Tex. Trained and served at Newport Naval Base, Hampton Roads, U. S. S. Massachusetts, Bay Ridge Barracks, Brooklyn, N. Y., Philadelphia Navy Yard, U. S. S. Susquehanna, and on Receiving Ship at Hampton Roads, Va. Discharged September 5, 1919.

PHARR, JOHN BOYD Ex-1918
Entered Service June 12, 1917, with Hospital Unit O. Trained at Fort McPherson. Arrived France, March 4, 1918. Stationed at Base Hospital No. 6, at Talence, France. U. S. A., March 24, 1919. Unit demobilized April 11, 1919.

PHARR, NEAL YATES 1919
Enlisted at Plattsburg, N. Y., July 16, 1918. Commissioned 2nd Lieutenant of Infantry, September 16, 1918. Inetructor in Students' Army Training Corps, of West Virginia Wesleyan College, Buckhannon, W. Va. Discharged December 28, 1918.

PHARR, WALTER WELLINGTON, JR. 1908
Entered Chaplain's Training School, Camp Zachary Taylor, August 26, 1918. Commissioned 1st Lieutenant (Chaplain). Assigned to 110th Infantry of 28th and Keystone Divisions. Served five months. In Sorbonne University four months. Arrived United States July 13, 1919. Discharged July 30, 1919.

PICKENS, JOHN READ Ex-1919
Enlisted in Troop B, Tennessee National Guard, May 15, 1914. Called, June 18, 1916. Nine months on Mexican Border. In First Officers' Training Camp, at Fort Oglethorpe, May, 1917. Commissioned 2nd Lieutenant, August 15, 1917. Assigned 327th Field Artillery, 84th Division, Camp Jackson. France, August, 1918. U. S. A., February 4, 1919. Discharged February 18, 1919.

PIM, B. FRANK, JR. 1914
Chaplains' Training School, Camp Taylor, Ky. Commissioned 1st Lieutenant and Chaplain. Transferred to Officers' Reserve Corps.

POE, THOMAS McCONNELL Ex-1917

POOLE, DAVID REID* Ex-1919
He entered service November, 1917. Private. Company C, 321st Infantry. Camp Jackson. Died on December 15, 1917. Meningitis, contracted by nursing a fellow-soldier.

PORTER, REUBEN WALKER Ex-1917
Served on Mexican Border in 1916. Called July 25, 1917. Sergeant, Company 4, Coast Artillery Corps, South Carolina National Guard. Fort Moultrie. Commissioned 2nd Lieutenant, June 26, 1918. Fort Screven. Assigned 47th Coast Artillery Corps. France, October, 1918. U. S. A., February, 1919. Discharged March 7, 1919.

POTTS, CLOYD ALEXANDER Ex-1910
Entered Service April 1, 1918. With 30th Company, 156th Depot Brigade, Camp Jackson. Discharged, December, 1918.

POTTS, GEORGE WILLIAM Ex-1915
Enlisted April 9, 1917. Trained at Fort Oglethorpe, Ga., in 371st Infantry. Sailed for France April 6, 1918. At Verdun, Argonne, Champagne and Vosges Sectors. Wounded September 28 and 29, 1918. Arrived U. S., February 12, 1919, and Discharged March 7, 1919.

PRICE, WILLIAM ARMSTRONG 1909
Worked under the direction of the Bureau of Mines in manufacturing munitions till June 12, 1918. Enlisted on this date as a private. General Pershing called for six geologists and Dr. Price was offered the post, but the Armistice came before all arrangements were made. Discharged December 11, 1918. Now holds 1st Lieutenant's Commission in Officers' Reserve Corps.

PRIDGEN, DALLAS LEROY Ex-1918
Commissioned 1st Lieutenant, Medical Department. * * *

QUERY, HUGH ALEXANDER 1909
He enlisted September 12, 1917. Camp Jackson. In Third Officers' Training Camp, January 5, 1918. Commissioned 2nd Lieutenant, June 1, 1918. At Camps Taylor and Funston. Battery A, 317th Field Artillery, 81st Division. Transferred to 28th Field Artillery, 10th Division. France, November, 1918. At Bordeaux five months. U. S. A., March 15, 1919. Discharged March 24, 1919.

QUERY, STAFFORD MORRISON 1921
Enlisted July 9, 1917. Made Corporal, Battery F., 113th Field Artillery, Camp Sevier. France, June, 1918. Battles: Toul, St. Mihiel, Meuse-Argonne, Troyon, and Woevre. U. S. A., March 19, 1919.

RANKIN, CARL EMMETT 1917
First Officers' Training Camp, Fort Oglethorpe. Commissioned 2nd Lieutenant, Cavalry, August 15, 1917. 11th Cavalry. Transferred to Fort Sill for Machine Gun Instruction. Returned to M. G. Troop, 11th Cavalry. In July, 1918, made Camp Judge Advocate. (Temporary) 1st Lieutenant, October 26, 1918. Discharged February 1, 1919.

RANKIN, DONALD THOMPSON 1909
Enlisted August 10, 1917, Medical Reserve Corps. Commissioned 1st Lieutenant. Assigned to Camp Greenleaf, October 3, 1917. Medical Officers' Training Camp, first as student and then as Battalion Instructor, till March 2, 1918. Nine months in Detention Camp, training men for Medical Department. Discharged December 26, 1918.

RANKIN, FREDERICK WHARTON 1905
Enlisted October, 1917. One year overseas with First Army Corps and Base Hospital 26. Commissioned Major. Discharged May, 1919.

RANKIN, THOMAS WILLIAM Ex-1909
Enlisted April 18, 1918, Battery C, 317th Field Artillery. Camp Jackson Officers' Training School, at Camp Jackson, May 15, 1918. Transferred to Field Artillery Training School, Camp Taylor, June 30, 1918. Commissioned 2nd Lieutenant, Field Artillery, August 31, 1918. Battery C, 6th Regiment, F. A. R. D., Camp Jackson. School of Fire, at Fort Sill, October 8, 1918. Discharged December 13, 1918.

RATCHFORD, CLYDE BANKS 1914
Enlisted July 23, 1918. Camp Jackson. Battery B, 5th Regiment, Field Artillery. (Debarred from earlier service because of physical reasons). Discharged December 7, 1918.

RAYMOND, CHARLES AUCHESTER Ex-1913
Religious Work Director, Young Men's Christian Association. * * *

REA, DAVID MILLER Ex-1915
Enlisted in Coast Artillery Corps, April 6, 1917. Corporal, November, 1917. Sergeant, January, 1918. Commissioned 2nd Lieutenant in Coast Artillery Corps after arriving in France. U. S. A., January, 1919. Discharged January 11, 1919. (Commissioned Lieutenant in U. S. Reserves).

REED, ROBERT GORDON Ex-1919
He enlisted in Coast Artillery Corps, at Columbus, O., December 1, 1916. Transferred in January, 1917, to the Medical Department at El Paso, Tex., and in April, 1917, to Base Hospital 5, at Nogales, Arizona. First-class Sergeant. On August 10, 1918, he entered the

Fifth Officers' Training Camp, at Camp Pike. Commissioned 2nd Lieutenant of Infantry, November 15, 1918. Discharged March 14, 1919. 2nd Lieutenant in Reserve Corps.

REID, GUY GEORGE Ex-1915
Company H, 120th Infantry, Camp Sevier. Overseas. Reported wounded February 6, 1918. * * *

REID, RUFUS TINSLEY 1907
On Medical Staff of Gas Mask Factory, where 25,000 soldiers and men were cared for medically. Commissioned 1st Lieutenant, Medical Corps. * * *

REID, THOMAS SUMTER 1910
Private, Section 513, United States Ambulance Service. Trained in Pennsylvania and New York. Overseas. * * *

REINHARDT, ROBERT STEVEN, Jr. Ex-1913
Enlisted August 27, 1917. Second Officers' Training Camp, Fort Oglethorpe. Commissioned 2nd Lieutenant, November 27, 1917. In 3rd Division in France and Germany. Discharged July 9, 1919.

RHAME, JOHN MARION Ex-1914
Enlisted, August, 1917. Fort Oglethorpe. Commissioned 2nd Lieutenant, Infantry. Assigned to 45th Infantry, U. S. Army (Regulars). Camps Taylor, Gordon, and Sheridan. Command of Machine Gun Company in 67th Infantry. Promoted 1st Lieutenant, August 23, 1918. Camps Sheridan, Mills, and Gordon. Discharged, October, 1919.

RICE, ROBERT RIVES Ex-1912
Aviation Corps. * * *

RICHARDSON, LUNSFORD Ex-1914
Enlisted as Second Class Seaman in Navy, December 10, 1917. Hampton Roads, Va. Trained in Aviation Section. Transferred to Great Lakes Training Station, Chicago. Special Course on Aviation Motors at Columbia University, New York. Second Class Machinists Mate. July, 1918. Discharged January 10, 1919.

RICHARDSON, ROBERT PAYNE 1918
Enlisted June 22, 1918, in U. S. Marine Corps, Paris Island. Assigned School for Non-commissioned Drill Instructors. Served in Recruit Companies. Transferred to Replacement Battalion, November, 1918. Sent to Quantico, Va. Discharged January 14, 1919.

ROBERSON, ZEB VANCE 1914
Y. M. C. A., Blue Ridge Training School, September 25, 1918. Camps Sevier (50th Infantry) and Jackson (156th Depot Brigade) from October 19, 1918, to February 1, 1919. Y. M. C. A. Secretary. Resigned February 1, 1919.

ROBERTS, DAVID WORTH 1921
July 24, 1918. Commissioned 2nd Lieutenant, Plattsburg, September 16, 1918. Discharged, December, 1918. In S. A. T. C. at Pennsylvania State College, Company C, Section A. (Acting Major of 2nd Battalion at all ceremonies).

ROBINSON, JOHN DANIEL 1908
September 15, 1917, Fort Oglethorpe, Medical Department. Commissioned 1st Lieutenant, August 4, 1917. Sent to Fort Sam Houston, Tex. At Kelley Field, San Antonio, Tex., November 8, 1917. Hazlehurst Field, N. Y., January 20, 1918. Sailed for England January 31, 1918. Adjutant Camp Hospital No. 34, Romsey, England, three months. Camp Surgeon, Flowerdown, Winchester, two months. In France, August 11, 1918, with 166th Aero Squadron. At front on Toul Sector till November 11, 1918. At Frier, Germany, till March, 1919. Captain, February 17, 1919. Student at University of Edinburgh, March 1, 1919, to July 1, 1919. U. S. A., July, 1919. Discharged August 4, 1919.

ROBINSON, JOSEPH SMARR Ex-1913
1918, Y. M. C. A. Work, Hut No. 136, Camp Jackson, S. C. Released May 17, 1919. All service at Camp Jackson, S. C.

ROBINSON, RALPH KNOX Ex-1915
Enlisted in U. S. Naval Reserve, July 16, 1918. Transferred to sea duty department, September 10, 1918. U. S. S. Minnesota. Placed on Receiving Ship, Philadelphia, Penna., December 15, 1918. Transferred December 21, 1918, to Wissahickon Barracks, Cape May, as Instructor in Ordnance. Released from active duty March 10, 1919.

ROBINSON, ROY WALLACE Ex-1919
1917, Private 55th Company, U. S. Marines, Marine Barracks, Paris Island, S. C. 1918, Marine Barracks, Ilingham, Mass. * * *

RODDEY, BENJAMIN DUNLAP 1919
Enlisted April 30, 1917. Commissioned at Fort Oglethorpe, August 10, 1917, 2nd Lieutenant. Assigned to Company C, 324th Infantry, Camp Jackson. Transferred January 15, 1918, to Company Q, 155th Infantry, Camp Beauregard. Promoted 1st Lieutenant, May 7, 1918. France, August 16, 1918; made Billeting Officer, Division Headquarters and Town Mayor Headquarters St. Florant-Sur-Cler. Company sent, with 41st Division, to Contres, France, early in September. U. S. A., March, 1919. Discharged May 12, 1919.

RODDEY, WILLIAM JOSEPH, JR. Ex-1914
April 23, 1917, Fort Oglethorpe and Camp Jackson. France, April, 1918, with 371st Colored Regiment. Wounded September 29, 1918. Discharged from hospital April 15, 1919. Awarded Croix de Guerre. Discharged as 1st Lieutenant.

RODDEY, WILLIAM LYLE 1922
Enlisted July 19, 1918. 2nd Lieutenant, Infantry, U. S. A., September 16, 1918 (Plattsburg). Sent to Boston College, Chestnut Hill, Mass., as Instructor in Students' Army Training Corps. Discharged December 21, 1918.

ROGERS, WILLIAM HUDSON 1913
Enlisted June 6, 1917, University of Virginia, Ambulance Section 57, Allentown, Penna. In France, August, 1917. Paris, September 21, 1917, to November 2, 1917; Alsace, November 10, 1917, to February 25, 1918; Flanders, February 25, 1918, to July 4, 1918; Champagne, July 14, 1918, to September 1, 1918; Argonne, September 25, 1918, to November 11, 1918; Germany, December 10 to March 1, 1919. Awarded Croix de Guerre. Discharged April 10, 1919.

ROUSE, JOHN HARRISON 1915
Enlisted February 13, 1818, R. O. T. C., Atlanta. Called into active service May 28, 1918. Engineer Officers' Training School, Camp Lee, Va. Commissioned 2nd Lieutenant. Engineers' Corps, September 25, 1918. Camp Humphries, Va. Discharged December 31, 1918.

ROWLAND, EARL 1915
Enlisted at Charleston, S. C., May 4, 1917. First Officers' Training Camp, at Fort Oglethorpe, Ga. (Camp Warden McLean) May 14-August 14, 1917. Commissioned 2nd Lieutenant, Infantry, August 15, and assigned to 318th Machine Gun Battalion. Served with this organization at Camp Jackson, S. C.; Camp Sevier, S. C.; Camp Hancock, Ga., and in France. Discharged May 7, 1919.

ROWLAND, GEORGE HARRIS Ex-1919
1918, 11th Training Battalion, Camp Taylor, Ky. 2nd Lieutenant Field Artillery. * * *

RUMPLE, JAMES MALCOLMSON Ex-1913
Corporal, 1st Battalion, C. A., N. C. N. G., at declaration of war. Attended First O. T. C., at Fort Oglethorpe, Ga. Commissioned 2nd Lieutenant, C. A. C., at Fort Monroe. Arrived in France September, 1917. Trench Mortar School, October and November, 1917, at Bourges. Transferred to Langres (American Trench Mortar School), November and December, 1917. English Trench Mortar School, and Guards Division before Arras, December and January. 116th U. S. T. M. B., at Langres. 116th French Bat. de A. T., near Verdun, March, 1918. 1st Battalion, T. A. Battery

D. 1st Corps Artillery, April, 1918, to March, 1919. Battles: Chateau-Thierry, St. Mihiel and Argonne. Promoted 1st Lieutenant, September, 1918.

SADLER, RALPH COLVERT 1908
1st Lieutenant. * * *

SAFFORD, JAMES CLARENCE Ex-1920
June 29, 1917, Forts Thomas and Benjamin Harrison. Provisional Instruction Company G, which was made into Evacuation Hospital No. 2. In France, January, 1918. Attached to 1st and 2nd Armies, and French 5th Division. Three months at Coblentz. Discharged as Sergeant, May 5, 1919.

SALLEY, JULIAN McQUEEN Ex-1908
Enlisted at Camp Jackson April 25, 1918. Assigned to Division Headquarters Troop, 81st Division. Transferred to Camp Sevier. Sailed for France July 31, 1918. Battles: St. Die Sector, Meuse-Argonne Offensive. Discharged as Wagoner-Chauffeur, June 21, 1919.

SALLEY, THOMAS ELLIOTT Ex-1913
Entered Second O. T. C., at Fort Oglethorpe, Ga., August 27, 1917. Commissioned 2nd Lieutenant, Infantry, November 27, 1917. From November 27, 1917 to August 20, 1918 with 30th Regiment 3rd Division. Arrived in France April 22, 1918. Trained at Tremilly and Trousseytill. Served in Vosges, St. Die, St. Mihiel and Meuse-Argonne Sectors. Wounded June 22, 1918. Gassed October 10, 1918. U. S. A. March 5, 1919. Discharged March 9, 1919.

SAMPLE, JOHN HARRIS 1921
Enlisted July 29, 1918 at Plattsburg, N. Y. Commissioned 2nd Lieutenant of Infantry September 16, 1918. Instructor at Dickinson College, Carlisle, Penna., S. A. T. C. Discharged December 23, 1918.

SAMPLE, ROBERT CANNON 1911
Enlisted December 13, 1917. Nine months of service were spent as Chief Surgeon on U. S. S. President Grant (Transport). Made seven trips to France. Discharged as Assistant Surgeon U. S. Naval Reserve Force, June 13, 1919.

SCHMIDT, WILLIAM, JR. Ex-1915
1918, U. S. Marines. Enlisted May 8, 1918, Paris Island, S. C. * * *

SCHWRAR, CLELAND KENT Ex-1918
1918. Trained at Ground School, Massachusetts Institute of Technology and U. S. Naval Air Station, Pensacola, and in Aerial Bombing at three stations in France. Submarine Patrol work, and convoy duty with bombing over German lines in Belgium. Stationed at U. S. Naval Air Station, Hampton Roads, Va. Released from active duty May 8, 1919.

SCOTT, GORDON PARHAM 1919
1918. 2nd Lieutenant, Plattsburg, N. Y. Camp Coppee, South Bethlehem, Penna. Discharged December, 1918.

SCOTT, DONALD EVERETT 1907
July 25, 1904 to July 26, 1906 Company I, 3rd N. C. Regiment Infantry, National Guard. July 26, 1906 to February 5, 1910, 2nd Lieutenant in same company. February 5, 1910 to August 1, 1917, Captain and Adjutant 3rd N. C. Infantry, National Guard. August 5, 1917, commissioned Major. September 5, 1918, commissioned Lieutenant-Colonel. February 25, 1919 commissioned Colonel. 3rd N. C. Infantry became 120th U. S., September, 1918. France, May, 1918. Discharged June, 1919.

SCOTT, JOHN ANDREW 1911
First Officers Training Camp at Fort Oglethorpe. Commissioned 2nd Lieutenant, Field Artillery, August 15, 1917. Left U. S. A. September 12, 1917. Spent three months at Saumur, France, attending Field Artillery School. Assigned on graduation to 51st Artillery Brigade, 26th Division. Served with 103rd Field Artillery

till April, 1918. Assigned as instructor, Camp Longe, for six months. Re-assigned to 103rd Field Artillery. Promoted 1st Lieutenant, Field Artillery. Overseas to March 31, 1919. In action at Chemin des Dames, Soissons, Meuse-Argonne.

SHAW, DUNCAN 1917
Enlisted June 26, 1917 in 31st Ambulance Company. Sent to Fort Oglethorpe. Transferred to Camp Jackson as 321st Ambulance Company of 81st Division. In Officers Training School. Commissioned 2nd Lieutenant, Field Artillery at Camp Taylor, Ky., August 31, 1918. Transferred to Battery A, 6th Regiment, Camp Jackson. Discharged January 14, 1919.

SHAW, ERWIN DAVID* Ex-1915
Enlisted June 1917 and went to the Ground School for Aviation at Columbus, Ohio. Arrived at Liverpool October 1, 1917 and continued training at Oxford, Grantham, and Waddington. Commissioned 1st Lieutenant in Royal Air Service, and trained further in Scotland. On front May 27, 1918. Died in Aerial combat southeast of Grandcourt, July 9, 1918.

SHAW, HARRY FAISON* Ex-1918
Enlisted in Navy Reserves December 4, 1917. Trained at Charleston, South Carolina. Commissioned Ensign, August 1, 1918. Died of Pneumonia, following Influenza, in New York City, December 20, 1918.

SHAW, JOHN 1912
Enlisted, July 6, 1918. Placed shortly thereafter in Non-Commissioned Officers' School, Camp Greenleaf. Made Sergeant. Transferred in August to Personnel Office, same school, and about October 1, to Central Officers' Training School of Artillery. Resigned after Armistice. Discharged December 16, 1918.

SHAW, JOHN ALEXANDER 1918
Enlisted in U. S. Marine Corps June 22, 1918, Paris Island, S. C. Promoted to Drill Instructor and transferred to Quantico, Virginia, November 1, 1918. Discharged January 23, 1919.

SHAW, WILLIAM MITCHELL Ex-1912
Enlisted October 15, 1917 in U. S. Naval Reserve. Active service December 4, 1917. Commissioned Ensign April 15, 1919. Nine months on U. S. S. New Jersey; five months on U. S. C. G. Apache. Inactive duty May 21, 1919. Now Lieutenant (J. G.) U. S. Naval Reserve Force.

SHELTON, CONRAD JOHNSTONE Ex-1911
Enlisted July 9, 1917, with Battery F, 113th Field Artillery. Promoted Corporal July 5, 1918. With A. E. F., May 27, 1918, to December 13, 1918. Battles: St. Mihiel, Argonne Forest. Wounded in Argonne Forest October 6, 1918. In hospital for some time. Landed in U. S. A., December 13, 1918. Spent several months in hospitals in U. S., and finally discharged March 11, 1920.

SHIRLEY, MALCOLM JOHN 1915
Enlisted November 26, 1917 at Charleston, S. C. Called into service December, 1917. Trained at Fort Johnston, Jacksonville, Fla. Served in France July 15, 1918 till May 29, 1919. Served as Private First Class (Clerk) in Supply Company 314 at Gievres, France. Discharged May 29, 1919.

SILER, ARNOLD MILLER 1912
1917, Regimental Sergeant Major, Camp Jackson, S. C. 1918, Officers Training School, Camp Jackson, S. C. Eligible 2nd Lieutenant. May, 1918. 1st Lieutenant, 5th Infantry, 2nd Brigade, A. F. in Germany.

SIMMONS, JAMES STEVENS 1911
Graduated at Army Medical School, 1917. Commissioned 1st Lieutenant, Medical Corps. Assigned to Base Hospital, Fort Bliss, Texas. Promoted to Major, M. C., U. S. A., in 1918. In charge of Department Laboratory, Hawaiian Department, Honolulu, April, 1920.

SIMPSON, WILLIAM ELLIOTT 1911
May 16, 1918, Training Detachment, University of Georgia, Battery E, 303 Field Artillery, July 5, 1918. 10th Battalion, 157th Depot Brigade, Camp Gordon, Ga., May 10, 1919. France, July, 1918, April, 1919. Toul Sector, Marcheville Offensive and Pinthevitte Offensive. Discharged as Private First Class, May 13, 1919.

SISKE, MANLY ARPHEW 1920
August 25, 1918, Company A, 2nd Provisional Regiment, 156th Depot Brigade, Camp Sevier, S. C. 1919, 5th Company 2nd Training Battalion, 156th Depot Brigade, Camp Jackson, S. C. Discharged as Supply Sergeant, September 5, 1919.

SISKE, JAMES BOYDEN CRELVO 1914
1917. 2nd Lieutenant, National Army. 1918, Fort Dupont, Delaware; District Judge Advocate. 1919, France, and Fort Dupont, Delaware.

SIZER, JAMES BURNETT 1922
June 1, 1917, Private, U. S. Marines. August 18, 1917, Headquarters, 6th Regiment, U. S. Marines, A. E. F. France. 2nd Lieutenant, December 14, 1918. Sailed from Philadelphia, October 16, 1917. Battles: Toulon-Troyon Sector, March 15 to May 15; Chateau-Thierry Sector, July 3 to July 15; Soissons-Rheims Offensive July 18; Marbach Sector, August; St. Mihiel Offensive, September; Champagne (Meuse-Argonne) Offensive, October; Meuse-Argonne, November 1 to November 11, Army of Occupation, Germany. Arrived U. S. A., August 8, 1919. Discharged August 15, 1919.

SLOAN, WILLIAM HENRY 1910
Medical Reserve Corps, 307th Infantry Regimental Infirmary, 77th Division of the National Army, 1917-'18. 1918, France. 1919, 1st Lieutenant, 307th Infantry. * * *

SMALLWOOD, ROBERT FLEET Ex-1906
Commissioned from civil life as 1st Lieutenant of Engineers, September 4, 1918. Reported at Camp Humphreys, September 21, 1918. Transferred to Camp Shelby. Assigned to 153rd Engineers, November 9, 1918. Discharged December 14, 1918.

SMITH, BERNARD REID 1906
May 31, 1918, Assistant Surgeon, Navy, Medical Department. Discharged March 23, 1919.

SMITH, DAVID PAYNE Ex-1918
Enlisted June, 1917, Camp Greene. June 1917 to January 1918 at Camp Greene. Officers Training School, Fort Oglethorpe, January 15, 1918. Injured while in training. Returned to Camp Greene. Transferred to Gettysburg, Penna. Overseas, fall of 1918. With Army of Occupation in Motor Transport Corps. Discharged, June, 1919.

SMITH, EDWARD CHAMBERS, JR. Ex-1915
1918, Corporal, 435th Depot Detachment of Engineers, Camp Greene, N. C. Transferred to Q. M. C., as Quartermaster Sergeant (Senior Grade), and assigned to duty with Construction Quartermaster at Fort Oglethorpe, Ga. Five times rejected for commission account deafness; twice rejected for overseas duty account deafness. Discharged April 1, 1919.

SMITH, FRANK HOLLINGSWORTH* 1916
Entered Virginia Military Institute Training Camp, June, 1917; graduated September 1917. Went to Georgia School of Technology for Aviation training. Transferred to Dallas, Texas; thence to various fields for specialties. Killed in collision in Texas, October 5, 1918.

SMITH, JEFFREY DEE Ex-1917

SMITH, LAWRENCE PEEK Ex-1918
1918, in France with 639th Aero Supply Squadron, A. E. F., France.
* * *

SMITH, SAMUEL DENNY 1912
Entered Officers' Training Camp at Fort Meyer, Va., August 1917. Discharged for physical reasons. In service at Fort Leavenworth, Kansas, 1917-'18. May 15, 1918 at Jefferson Barracks, Mo., and soon was transferred to Camp Hancock, Ga. Discharged as 2nd Lieutenant, December 31, 1918.

SMITH, THORNWELL FRENCH 1912
Enlisted in Wilmington Light Infantry July, 1917. Transferred to 8th C. A. C., Fort Caswell, August, 1917. Transferred to 12th Anti-Aircraft Company, July, 1918. Sailed for France July 19, 1918. In Paris Guard. U. S. A., December 1919. Discharged at Camp Greene, January 5, 1920.

SMITH, WILLIAM CLIFFORD 1922
Enlisted December 15, 1917, Private 1st Class, Marine Corps, 69th Company, Marine Barracks, Paris Island, S. C. Discharged January 31, 1919.

SMITH, WILLIAM JOEL Ex-1917
Enlisted in Company H, 323rd Infantry, 81st Division, Camp Jackson, September 5, 1917. Promoted to 1st Sergeant December 17, 1917. Trained at Camps Sevier and Mills. France August 16, 1918. In Vosges Mountains for a month. Meuse-Argonne Offensive November 5, 1918-November 11, 1918. Sailed for U. S. A. June 4, 1919. Discharged June 21, 1919

SMOAK, CLAUDIUS MELVIN Ex-1919
Enlisted May 11, 1917 in Infantry. Attached to B. E. F. In action September 23, 1918 to October 17, 1918. Battles: Somme Offensive, Bellicourt, Jarcourt, Ramicourt. In 30th Division advance. Gassed September 29, 1918. British "Military Medal" for "gallant conduct" in giving first aid under artillery and machine gun fire September 29, 1918. Arrived U. S. A., March 27, 1919.

SOMERVILLE, WALTER GREY 1916
Graduated at first training camp, Fort Meyer, Va. Commissioned 1st Lieutenant. Assigned to 35th Company, 155th Depot Brigade as Commanding Officer. 1918, promoted to Captain. Assigned to 34th Company, 9th Training Battalion, 155th Depot Brigade. Promoted to Major, August 24, 1918. Transferred to Fort Sill, Okla., for course in Technical Liaison. Transferred to Camp Lee, Va., as Instructor of Technical Liaison March 12, 1918 till July 21, 1918. Discharged January 1, 1919.

SORRELLS, GEORGE BASCOMB 1923
Enlisted July 1, 1917, Fort Oglethorpe Infantry School. Transferred to Camp Sherman, Ohio, August 1, 1917. Assigned to 83rd Division. France June 20, 1918. Battles: Chateau-Thierry, Le Mans, Tours, Toul, Verdun and St. Mihiel. U. S. A. June 25, 1919. Discharged July 8, 1919.

SPARROW, THOMAS DE LAMAR 1916
Enlisted in Medical Reserve Corps, University of Pennsylvania, September 25, 1917. Discharged from draft October 17, 1917, and assigned to Enlisted Medical Reserve Corps. E. M. R. C. was placed in S. A. T. C. October 18, 1918. Discharged December 20, 1918.

SPENCER, CLARENCE RIVES Ex-1917
First Officers Training School, May 1917. August 1917 317th Field Artillery, Camp Jackson. Transferred February 1918 to 142nd Field Artillery, Camp Beauregard. In command of Battery D. Transferred to Air Service. Observer and Aerial Gunner, rating as Pilot. Graduated at School of Artillery Observation, Fort Sill, and School of Aerial Gunnery, Selfridge Field. Badly injured.

SPRATT, FRED R. Ex-1920
Enlisted October 1, 1917, Private, U. S. Marines, Paris Island, S. C. Transferred to Quantico, Va., 1918. Sailed for France October 15, 1918. Left France August 1, 1919. Discharged August 11, 1919.

SPRUNT, ALEXANDER Ex-1918
Enlisted in Naval Reserve Force July 13, 1918. Naval Training Charleston, S. C., and U. S. Navy Yard, Charleston, S. C. Released December 9, 1918.

SPRUNT, ALEXANDER 1911
1917, Naval Reserve Flying Corps, Wilmington, N. C. 1919, Ensign. * * *

SPRUNT, JAMES DALZIEL Ex-1918
1918, 2nd Lieutenant, Aviation (Naval) Corps, Pensacola, Fla. * * *

SPRUNT, THOMAS PECK 1903
Commissioned Captain, October 5, 1918, Medical Corps, U. S. A., and assigned to Base Hospital at Camp Jackson, S. C., October 21, 1918. Transferred to Camp Johnston, Fla., December 23, 1918. Transferred to Philadelphia, February 10, 1919, as Chief of Medical Service in U. S. A., General Hospital No. 22. Commissioned Major, M. C., U. S. A., April 29, 1919. Discharged June 20, 1919.

STEWART, IVAN GRIFFITH 1915
In Laboratories making gun cotton during war period. * * *

STEYERMAN, LOUIS BERTRAM Ex-1917
Enlisted May 11, 1917 at Fort McPherson, Ga. Transferred to Camp Gordon, Ga., in September 1917, and to Camp Wheeler, Ga., in October, 1917. Regimental Color Sergeant for 122nd Infantry till January 1918, when sent to Leon Springs, Texas. In fourth R. O. T. C., at Camp Wheeler, Ga., and Commissioned 2nd Lieutenant of Infantry, August 26, 1918. Served as Personnel Adjutant, Camp Gordon, Ga., from September 9, 1918 to May 17, 1919. Discharged May 17, 1919.

STONE, ROBERT HAMLIN 1918
Enlisted August 26, 1918, 156th Depot Brigade, Camp Jackson and Camp Sevier. Company M, 2nd Provisional Regiment of 156th Depot Brigade. Discharged as 1st Sergeant April 25, 1919.

STOUGH, MICHAEL ALFRED Ex-1916
Enlisted May 1, 1918 at Camp Sevier, S. C. Transferred to Camp Jackson and Camp Taylor. Commissioned 2nd Lieutenant of Field Artillery October 16, 1918. Attended School of Fire, Fort Sill, Oklahoma. Discharged January 29, 1919.

STUKES, SAMUEL GUERRY 1908
Enlisted March 15, 1918 in Radio Section of Signal Corps. Transferred June 1918 to Air Service for training as pilot. Completed training December 1, 1918. Stationed at Signal Corps Radio School, Carnegie Institute, Pittsburg. U. S. School of Military Aeronautics, University of Illinois, Urbana, Ill., and Air Service Flying School, Payne Field, West Point, Miss. Discharged as Reserve Military Aviator.

STUKES, TAYLOR HUDNALL Ex-1913
Second Officers Training School, Fort Oglethorpe, August, 1917. Transferred to Aviation Section, Officers Training School, Kelly Field, San Antonio, Texas. Commissioned 2nd Lieutenant, December 6, 1917. Promoted to 1st Lieutenant, January 15, 1918. Commanding Officer 331st Aero Squadron; overseas in July, 1918. Discharged December 31, 1918.

STUCKY, HAROLD JEFFERSON Ex-1909
Enlisted in Navy 1918. * * *

SUSONG, WILLIAM ALBERT Ex-1912
1918, Aviation Corps, Ground School, San Antonio, Texas. * * *

SUMMERVILLE, HARRY W.* Ex-1919
He enlisted on June 20, 1918. Trained at Vancouver, Washington. An attack of scarlet fever was followed by Tuberculosis. Discharged November 25, 1919, and died November 27, 1921, in Mecklenburg County, N. C.

TATE, THOMAS GREENLEE 1910
Religious Work Secretary, Y. M. C. A., from January 15, 1918 till December 15, 1918, at Camp Jackson, S. C.

TAYLOR, ALEXANDER Ex-1913
Commissioned 2nd Lieutenant, Engineers Corps. 1918, promoted to 1st Lieutenant (in France). Cited for the Distinguished Service Cross September 28, 1918 "for gallant conduct in connection with the laying of the jumping off tape near Bellicourt, under Machine Gun fire." * * *

TAYLOR, ARCHIBALD BOGGS 1911
Enlisted June 12, 1917, Hospital Unit O. March 4, 1918, in France with Base Hospital No. 6, Talence, near Bordeaux. Arrived U. S. A. March 24, 1919. Discharged April 11, 1919.

TAYLOR, EDMUND DOUGLAS 1911
Enlisted June 12, 1917, Hospital Unit O. March 4, 1918, in France with Base Hospital No. 6, Talence, near Bordeaux. Arrived U. S. A. March 24, 1919. Discharged April 11,1919.

TAYLOR, JACQUELIN PLUMMER 1921
September 1918, commissioned 2nd Lieutenant at Plattsburg, N. Y. Discharged December, 1918.

TAYLOR, LINDSAY ARNOLD 1922
May 17, 1918, Company D. 29th Engineers, Washington Barracks. France, July, 1918. Served at Regimental Headquarters till September 1, 1918. With 55th C. A. C., September to November, 1918. In minor St. Mihiel Offensives and through the Meuse-Argonne Offensive. With surveyors attached to Headquarters First Army, for several weeks, and transferred to 29th Engineers. Discharged July 15, 1919.

TEAM, BENJAMIN LESLIE Ex-1924
Enlisted April 25, 1917, St. Helena Training Sation, Norfolk, Va. Transferred to Recruit Camp, Navy Yards, Charleston, S. C. Served on U. S. S. Vestal, U. S. S. Supply, U. S. S. Gorgona, Coca Sola, Canal Zone, Panama, and Key West, Fla., also U. S. S. Hartford, Receiving Ship, Charleston Navy Yards, Charleston, S. C. Discharged as Electrician Second Class, (Radio) July 30, 1919.

TEAM, JOHN LAWRENCE Ex-1911
Infantry.

TEAM, BENJAMIN GESS 1904
Infantry.

THACKER, JOHN GILLESPIIE 1916
1917, Sergeant, Ambulance Company No. 321, Camp Jackson, S. C. France. Served in St. Die Sector, and in Meuse-Argonne Offensive. Discharged June 27, 1919.

THACKSTON, JAMES BECKWITH Ex-1909
1918, Sergeant, Quartermaster Corps, Camp Sevier, S. C. * * *

THAMES, JOHN ALLEN 1918
Enlisted May 25, 1918. Assigned to 27th Company, 156th Depot Brigade at Camp Jackson. Transferred to Central Officers Training School at Camp Gordon, July 25, 1918, and assigned to 17th Infantry, U. S. A. Commissioned 2nd Lieutenant of Infantry, October 15, 1918. Placed with 29th Company, C. O. T. S., Camp Gordon, Ga. Discharged December 31, 1918.

THAMES, PRESTON BROOKS Ex-1917
December 14, 1917, Chief Yeoman in U. S. Navy, on board U. S. S. Pennsylvania. Discharged September 14, 1919.

THERRELL, DAVID HOLT Ex-1918
June 12, 1917, Private, Hospital Unit O, Fort McPherson, Ga. February 16, 1918, France. March 24, 1919, with Base Hospital No. 6, Bordeaux. Discharged April 11, 1919.

THIES, OSCAR JULIUS 1918
Inducted into S. A. T. C., October 10, 1918, at Massachusetts School of Technology. Transferred to Camp Devens, December 1, with 153rd Depot Brigade. Discharged January 31, 1919.

THOMAS, LAVENS MATHEWSON 1918
Entered the Central Officers' Training School for Field Artillery at Camp Zachary Taylor, Ky., September 3, 1918. Graduated with rank of 2nd Lieutenant in Field Artillery Reserve Corps. Discharged December 11, 1918.

THOMAS, LEE H. Ex-1913
1917, Ambulance Corps, Allentown, Penna., 1st Sgt. * * *

THOMASON, RICHARD LOCKE Ex-1900
Entered Second Officers Training Camp, Fort Oglethorpe, Ga., August 30, 1917. Discharged ten weeks later because of physical disability. Member of 15th Infantry.

THOMPSON, EDWIN BEVERIDGE Ex-1915
Enlisted in Medical Department, June 1, 1918, Camp Greenleaf and assigned to Base Hospital No. 103. Transferred to Fort Sheridan, and then to Camp Upton. Sailed for France October 27, 1918, arriving too late to open a hospital. Sergeant. Acted as Chaplain for two months. Assigned to Base Hospital No. 17, January 15, 1919. Did religious work and clerical work; conducted over fifty military funerals in absence of Chaplain. Landed U. S. A. July 6, 1919. Discharged July 18, 1919.

THOMPSON, FRANK MARTIN* Ex-1908
Commissioned 2nd Lieutenant, Second Officers Training School, Fort Oglethorpe, Ga., November, 1917. Assigned to 15th Machine Gun Battalion. Killed in battle, September 13, 1918.

THOMPSON, FREDERICK NOLL 1921
1918, U. S. Naval Reserve Force.

THOMPSON, JOHN ELLIOTT Ex-1917
Commissioned 2nd Lieutenant August 15, 1917. Camp Jackson, S. C., September 1, 1917, in charge of negro troops. Sailed for France April 15, 1918. Trained for six weeks with the French Army and on front near Verdun, June 28, 1918-August 14, 1918. Entered the Champagne Offensive, September 28, 1918, and by October 7, 1918 they had advanced twelve Kilos, and lost 67 per cent. of their men, capturing 800 prisoners. Then sent to Vosges Mountains, and remained there until Armistice. U. S. A., February 15, 1919. Discharged February 28, 1919.

THOMPSON, MARSHALL ALEXANDER Ex-1920
Enlisted December 15, 1917, Marine Barracks, Paris Island, S. C. Trained till March 13, 1918. Arrived France, March 27, 1918. Transferred May 17, 1918, to 81st Company, 6th Machine Gun Battalion. Battles: Belleau Woods and Chateau-Thierry. Wounded in battle, June 17, 1918. In hospital till July 13, 1918. Arrived U. S. A., August 25, 1918. Discharged July 26, 1919.

THOMPSON, WILLIAM TALLIAFERRO 1905
1918, Camp Religious Work Director, Y. M. C. A., Camp Greene, N. C.

THOMSON, JAMES WILLIAM 1910
First Officers' Training School, Fort Oglethorpe, Ga., May 14, 1917. Commissioned 2nd Lieutenant, and assigned to 371st Infantry, Camp Jackson, S. C. Promoted to 1st Lieutenant, December 31, 1917. Sailed for France, April 6, 1918. On front from June 10, 1918, to September 30, 1918. Battles: Verdun, Argonne, Champagne. U. S. A., February 11, 1919. Discharged February 28, 1919. Gassed once and wounded September 30, 1918, by machine gun bullets. In hospital till Armistice was signed.

THOMSON, WARDLAW PERRIN 1916
Officers' Training School, Fort Oglethorpe, Ga., May 13, 1917. Commissioned 2nd Lieutenant, Infantry, August 15, 1917. Assigned to Company C, 323rd Infantry, Camp Jackson, S. C. Transferred to 24th Company, 156th Depot Brigade, November 15, 1917. Promoted 1st Lieutenant, April, 1918. Promoted to Captain, June, 1918. Assigned to 22nd Company, 154th Depot Brigade. 22nd Company later became Company K, 2nd Provisional Regiment, 156th Depot Brigade. Transferred to Camp Sevier, September 27, 1918. Discharged December 4, 1918.

THORNTON, GEORGE S. Ex-1915
1917, Battery E, 335th Field Artillery, Camp Pike, Little Rock, Ark. Sergeant. * * *

TODD, JOHN WELLS 1909
1918, 2nd Lieutenant, A. E. F. France. Gassed September, 1918. * * *

TOMPKINS, ARTHUR SMYLY Ex-1917
Enlisted April 17, 1917. France, August 18, 1918. At the front sixty days. Trained at Fort Oglethorpe, Ga. Commissioned 2nd Lieutenant. Arrived in U. S. A., April 24, 1919. Discharged April 30, 1919.

TOMPKINS, DANIEL AUGUSTUS, JR. Ex-1919
1917, Medical Reserves, Fort McPherson, Ga. 1918, Hospital Unit O. February 16, 1918, Base Hospital No. 6, Bordeaux, France. 12th Company, 3rd Battalion, 155th Depot Brigade. Returned March 24, 1919. Discharged April 11, 1919.

TORRENCE, ROBERT MATTHEWS Ex-1916
Enlisted June 25, 1918, 36th Company, 156th Depot Brigade, Camps Jackson and Stuart. In France, November 9, 1918. Transferred to 2nd Battalion, F. A. (R. R.), November 10, 2nd Artillery Company, F. A. (R. R.), December 17, 1918, to F. A. R. W., February 10, 1919, and to Company A, Headquarters Battalion, G. H. Q., A. E. F., April 15, 1919. Sent to U. S. as special courier from General Pershing to Adjutant General, U. S. Military Academy, West Point. Discharged July 16, 1919.

TROTTER, THOMAS KIRKLAND 1913
1918, Fort Oglethorpe. Discharged September 4, 1918, physical disabilities.

TURNER, JOHN CALVIN 1908
Commissioned 1st Lieutenant, M. C., October 3, 1917. Reported for active duty January 18, 1918, and served with Field Hospital No. 36, 7th Division. Later Commanding Officer, Motor Company No. 4, and Commanding Officer, Ambulance Company No. 10. In St. Mihiel and Argonne-Meuse-Verdun Campaigns, September to November, 1918. Slightly wounded at St. Mihiel. Discharged May 10, 1919.

VASS, LAUCHLIN CUMMING 1894
Entered Religious Work Department of Y. M. C. A., March 23, 1918. Six months at Fort Oglethorpe, Ga. Transferred to Columbia University. Sailed for France, November 11, 1918. Religious Work Director in Leave Area at La Baboule, and later at Biarritz. U. S. A., July 17, 1919. Discharged July 20, 1919.

VINSON, PORTER PAISLEY 1909
Enlisted 1918, 1st Lieutenant, Medical Corps, U. S. A. Assigned to Base Hospital No. 102, Vicenza, Italy, and connected with 4th and 6th Italian Armies.

VON GLAHN, WILLIAM CARSON 1911
Commissioned 1st Lieutenant, M. R. C., U. S. A., July, 1917. Active duty, January 28, 1918, Fort Houston, Tex., with a commission to study pneumonia. Later made Pathologist, Department Laboratory, Southern Section. Transferred October 26, 1918, to Army Laboratory School, New Haven, Conn., and Port of Embarkation Laboratory, Hoboken, N. J. Discharged June 11, 1919.

WADDELL, DECATUR FOX Ex-1921
U. S. Navy. * * *

WAKEFIELD, R. F. Ex-1916
1917, Headquarters 115th Machine Gun Battalion, Camp Sevier, S. C. 1918, in France. * * *

WALKER, COSMO LOWRY Ex-1917
Entered Second Officers' Training School, Fort Oglethorpe, Ga., and Commissioned Captain, Field Artillery. Assigned to 80th Company. Regiment transferred to Waco, Tex., and made a part of 7th Division. Completed course in School of Fire at Fort Sill, Okla. Rejoined Regiment. Transferred to Anniston. Sailed August 22, 1918. Trained at Camp Vans, France. Joined 81st Division. U. S. A., June 26, 1919. Discharged July 15, 1919.

WALKER, ROBERT BRATTON Ex-1918
1917, Private, Washington (D. C.) Ambulance Company, Allentown, Penna. (Tabahannock, N. Y.) 1918, Sergeant, Section 513, U. S. A. A. S., A. E. F. 1918, Commissioned 1st Lieutenant (September 1, 1918). January 24, 1919, Medaille d'honneur. * * *

WALTON, FRANCIS CRACROFT Ex-1916
Member of Virginia National Guard. Called out March 26, 1917, guarding property around Norfolk. May 14, 1917, entered training camp at Fort Meyer. Commissioned 2nd Lieutenant in Regular Army, 6th U. S. Infantry. Overseas April, 1918. Sick. Returned to U. S., September, 1918. Discharged, December, 1918.

WATKINS, DAN HATCHER 1903
1917, Headquarters, Field Artillery, Company 15, Watertown, N. J. * * *

WATKINS, JOHN CRISPIN Ex-1918
Enlisted, May, 1917, in 117th Engineers of 42nd (Rainbow) Division. France, November 1, 1917. Promoted Sergeant First Class. Commissioned 2nd Lieutenant at Training School, September, 1918, Fort St. Menge, France. Promoted 1st Lieutenant, May, 1919. Transferred to 305th Engineers, 80th Division, September, 1918. Sailed for U. S. A., June 1, 1919. Discharged June 30, 1919. Battles: Lumeville Sector, Baccarat Sector, Champagne-Marne, Chateau-Thierry, Meuse-Argonne.

WATKINS, ROBERT EARLE 1912
Passed examination for Regular Navy, Medical Corps, June 2, 1917. Commissioned Lieutenant. July 19, 1917, promoted to Senior Grade Lieutenant, M. C., U. S. N. On inactive duty, October 23, 1919. Post-Graduate Course in Philadelphia, May 28-August 1, 1917. August 1, 1917, to April 15, 1918, on U. S. S. Mercury. Two trips to France. From April 15, 1918, to November 1, 1918, on U. S. S. Lenape; four trips to France. November 1, 1918, to April 4, 1919, U. S. S. Santa Teresa; four trips to France. April 4, 1919, to August 1, 1919, U. S. S. Callao, as Senior Medical Officer; one trip to France. August 1, 1919, to October 23, 1919, in charge of X-Ray Department, U. S. S. Hospital, near Philahelphia. October 23, 1919, discharged from Regular Navy to Naval Reserve, same rank.

WATSON, DAVID LEWIS Ex-1913
Enlisted, September, 1917, and trained at Camp Cody, New Mexico. Commissioned 2nd Lieutenant. Sailed for France, September, 1918. In France five months. Discharged, April, 1919.

WATT, CHARLES EDGAR, JR. Ex-1911
Enlisted February 10, 1918, Camp Gordon. Assigned to Company C, 3rd Replacement Regiment. Commissioned 2nd Lieutenant, Infantry, on October 15, 1918. Assigned to Company B, 3rd Replacement Regiment. Assigned to inactive service February 10, 1919. Camp Gordon, Ga.

WATT, CHARLES H. 1906
Enlisted May 1, 1917, as 1st Lieutenant in Medical Reserve Corps. Went to Fort Benjamin Harrison, Ind., and sailed for France,

July 23, 1917, on call for volunteers to help British Expeditionary Forces. On active duty with British till January, 1918, when transferred to Base Hospital No. 18, A. E. F. Promoted Captain in Medical Corps. Left France February 1, 1919. Discharged February 25, 1919.

WATT, JOHN DILLARD 1919
Enlisted June 22, 1918, U. S. Marine Corps, Paris Island, S. C. Corporal from October 13, 1918. Non-commissioned Drill Instructor. Assigned to Recruit Companies. Transferred to Replacement Battalion, November 19, 1918. Discharged, January, 1919.

WATT, WILLIAM AUGUSTUS 1901
Fort Oglethorpe Training Camp, 1918. Discharged by request, September 14, 1918.

WEARN, JOHN McDONALD* Ex-1919
Enlisted in 1917, with 5th C. A. C., Fort Caswell, N. C. Trained until July, 1918. Transferred to 10th Anti-Aircraft Battery. Sailed for France, July 14, 1918. Arrived in France, August 3, 1918. Sent to Fort De Staine (10 miles from Paris). While training here he took influenza, which developed into pneumonia. He died October 19, 1918.

WEARN, JOSEPH TRELOAR 1913
Commissioned 1st Lieutenant, Medical Corps, December, 1917. Assigned to duty July 4, 1918, at U. S. Army General Hospital No. 9, Lakewood, N. J., on Cardio-vascular Service. Transferred to Camp Meigs, Washington, D. C. Returned to General Hospital No. 9. Transferred, April, 1919, to Walter Reed Hospital. In charge of contagious ward. Discharged August 1, 1919.

WESTROPE, GORDON Ex-1914
Enlisted June 23, 1918, Camp Jackson. Assigned to 18th Company, 156th Depot Bridgade. 2nd Provisional Regiment, 18th Company was changed to Company F. Transferred to Camp Zachary Taylor, 3rd Training Battalion, 1st Training Battery, F. A., C. O. T. S. Discharged November 26, 1918.

WHARTON, WILLIAM LACY Ex-1917
May 20, 1918, placed in 27th Company, 156th Depot Brigade, Camp Jackson, S. C. Transferred June 10th to Headquarters Company, 5th Battalion. Promoted Corporal June 20th. Transferred to C. O. T. S. Infantry, 28th Company, Camp Gordon, Ga., September 13, 1918. Discharged November 28, 1918.

WHITE, ANDREW WARDLAW 1912
Reported for active duty February 27, 1918. Sailed from New York on July 5, 1918. Sailed from St. Nazaire, France, April 13, 1919. Served with Base Hospital No. 41, stationed at St. Denis, France. U. S., April 25, 1919. Discharged at Camp Devens, Mass., May 14, 1919.

WHITE, BENJAMIN NEWTON 1917
He enlisted May 1, 1917, 5th Company, Charlotte, N. C. Trained at Fort Caswell; transferred to Medical Corps, November, 1917. Sent to E. O. T. C., Camp Lee, May 5, 1918; completing course on May 23. He became ill on May 25; in hospital for six months. Discharged at Camp Wadsworth, December 17, 1918.

WHITE, EDWARD McFADDEN Ex-1914
Enlisted in Base Hospital No. 41, September 28, 1917, at the University of Virginia. Base Hospital No. 41; called into service February 27, 1918, and trained at Camp Sevier, S. C. Sailed for France July 5, 1918. Located at St. Denis, France, till February, 1919. U. S., April 26, 1919. Discharged, April, 1919.

WHITE, JOHN BONAR 1910
Commissioned 1st Lieutenant, Medical Corps Reserve, January 7, 1918. On active duty July 1, 1918, Army Medical School, Washington, D. C. Transferred to Camp Gordon, September 15, 1918, to August 13, 1919, when discharged.

WHITE, LOCKE 1913
Y. M. C. A. Work, 1917, Camp Greene, N. C. While here he was commissioned 1st Lieutenant (Chaplain). 1918, Chaplain 51st Pioneer Infantry, Camp Wadsworth, S. C. In France, August, 1918, with 51st Pioneer Infantry, A. E. F. In France 51st Pioneer Infantry was attached to 4th Army Corps as auxiliary troops, and with them he went to Germany. Discharged April 7, 1919.

WHITE, ROBERT CURRIE 1913
1917, Fort Benjamin Harrison, Ind., Company A, Medical Officers' Training Camp. * * *

WHITE, THERON LONG 1917
1918, Q. M. C., Camp Johnston, Fla. (On Personnel Board). * * *

WHITEHEAD, LAWTHER JACKSON Ex-1913
1918, 1st Lieutenant M. C., Base Hospital, No. 19, A. E. F., France. U. S. A., May, 1919. * * *

WHITENER, WILLIAM CLARENCE Ex-1904
In France with 16th Infantry. Major.

WHITNER, WILLIAM CHURCH 1912
Enlisted, May, 1915, in Richmond Light Infantry Blues Battalion, "B" Company. Organization mustered into Federal service, June, 1916, and went to Mexican Border. Transferred in August, 1917, to Aviation Section. Flight Commander "C" Flight in 51st Aero Squadron. Discharged December 17, 1918.

WHITESIDES, CHARLES BARNETTE Ex-1918
Enlisted May 28, 1918. In Base Hospital at Charleston till August 7, 1919, when released to inactive duty.

WHITLOCK, HAROLD WRIGHT 1911
Enlisted April 1, 1918. Corporal, June 12, 1918; Sergeant, June 18, 1918. Sailed June 12, 1918. In 83rd Division of Ohio. Trained near Le Mans till October 15, 1918. Went to Officers' Training School. Commissioned 2nd Lieutenant, Infantry, May 11, 1919. Stationed at Headquarters, Infantry Section, Service of Supplies, as Official Historian, May and June, 1919. Discharged August 16, 1919.

WILCOX, CLARENCE ROTHWELL 1911
1917, 1st Sergeant, 327th Ambulance Company, Camp Gordon, Ga. 1918, 2nd Lieutenant, Field Artillery. Instructor Saumur Artillery School, France. 1919, Assistant Director Education, Army Schools, Gievres, France. Discharged July 7, 1919.

WILCOX, EVERARD ANSLEY 1907
Captain, M. C., U. S. Army, A. E. F. Commissioned 1st Lieutenant M. R. C., June, 1917, and trained at Officers' Training Camp, Fort Oglethorpe. Special course in Military Surgery, at University of Pennsylvania. Assigned to Surgical Board, Camp Jackson Cantonment for examination of troops. Sent to France July 6, 1918, received further training in Military Surgery, and was assigned to Mobile Hospital No. 5, 3rd Army Corps, 1st Army, with which he served throughout the Meuse-Argonne Offensive. After the Armistice was sent to Savenay, France, on the surgical staff of Base Hospital No. 8, later No. 69. In February, 1919, was assigned to the Army of Occupation in Germany as Attending Surgeon, 3rd Army Corps Headquarters, until he returned with this organization, July 30, 1919.

WILDS, LOUIS TREZEVANT 1906
August, 1918, to February, 1919, Y. M. C. A. Service, Camp Jackson, S. C.

WILKINSON, GEORGE RICHARD 1912
January 5, 1918, commissioned 1st Lieutenant, Medical Corps. On active duty at Camp Jackson, S. C., Base Hospital. Discharged August 18, 1919.

WILKINSON, JAMES RICHARD 1915
1918, France. * * *

WILKINSON, JOSEPH EDWARD 1910
Member of Richmond Light Infantry Blues. On Mexican Border in 1916. Commissioned 2nd Lieutenant, F. A., April, 1917. Commissioned 1st Lieutenant and Captain, F. A., same day, November 22, 1917, at Fort Meyer. Transferred December 1, 1917, to Fort Sill, Okla.; upon completion of war course there, transferred to Camp Meade to organize Fourth O. T. C. Transferred later to Camp Jackson, F. A. Replacement Depot to organize School for Specialists in F. A. Commissioned Major, September 16, 1918. After the Armistice transferred to Camp Sheridan to demobilize 9th Division. Transferred April 1, 1919, to Carnegie Institute of Technology to take charge of F. A. Dept. O. R. C. Discharged, Camp Dix, October 24, 1919.

WILLIAMS, CHARLES BARKLEY Ex-1916
1917, Infantry, Camp Pike, Ark. Commissioned 2nd Lieutenant. * * *

WILLIAMS, PATRICK HENRY Ex-1895
Entered Second Training Camp, Fort Oglethorpe, Ga., August 27, 1917. Commissioned Captain of Infantry, November 26, 1917. Assigned to Company L, 39th Infantry, December 15, 1917, as Commanding Officer. Transferred to Regimental Headquarters, April 25, 1918, as Personnel Officer. Transferred to General Headquarters, A. E. F., July 15, 1918, Casualty Department. Transferred to Bureau of Accounts, Paris, September 28, 1918. Arrived U. S., January, 1919. Discharged January 11, 1919.

WILLIAMS, PETER McKELLAR, JR. Ex-1914
Officers' Training Camp, Fort Oglethorpe, Ga., May 13, 1917. Commissioned 2nd Lieutenant, August 15, 1917. Promoted to 1st Lieutenant, March 14, 1918. Promoted to Captain, June 13, 1918. Served at Camp Jackson and Camp Sevier, with 156th Depot Brigade, Company M, 3rd Regiment, and Battery F, 317 Field Artillery, 81st Division.

WILLIAMS, ROBERT MURPHY 1896
Camp Pastor at Camp Jackson, from October 1, 1918, to June 1, 1919. He was the only Camp Pastor allowed to remain at Camp Jackson.

WILLIAMSON, GEORGE THOMAS Ex-1918
1917, 2nd Lieutenant, Infantry. * * *

WILLIAMSON, HARRY DELOS Ex-1919
March 30, 1918, 2nd Lieutenant with Tanks, Gettysburg, Penna. Attended Officers' Training Camp at Fort Oglethorpe, Ga. * * *

WILLIAMSON, JOHN WILSON Ex-1913
Enlisted May 8, 1917. 1918, Sergeant, 113th Field Artillery, Headquarters Company, American Expeditionary Forces, France. Battles: St. Mihiel, Argonne Forest, Defense of Verdun Sector, Woel Sector and Toul Sector. Discharged March 29, 1919.

WILLIAMSON, ORIN CONWAY 1918
March 7, 1918, Base Hospital Detachment, Camp Jackson, S. C. Information Bureau, three months. Mailing Clerk. Sergeant, Medical Department, July 12, 1918. Discharged December 11, 1918.

WILLIFORD, WADE H. Ex-1913
May 13, 1917; commissioned 1st Lieutenant, Artillery, August 15, 1917. Promoted Captain, Field Artillery, January, 1919. Attached to 1st Division, 5th Regiment of Field Artillery. Overseas twenty-one months with 5th Field Artillery. Discharged May 28, 1919. Croix de Guerre, Silver Star. Cited March 25, 1918, for advancing his battery under fire, "crossing through concentrated enemy fire fourteen times."

WILSON, CHARLES HOOPER Ex-1919
1918, U. S. Marines, Paris Island, S. C. * * *

WILSON, JAMES FRANK 1916

WILSON, LEONARD LIVINGSTONE 1920
June 28, 1918, U. S. Navy Dispensary, Navy Yard, Charleston, S. C. October 10, selected by competitive examination for Pharmacists' Motor School, Hampton, Va. Transferred November 20 to U. S. Transport "Great Northern." Transferred to Flowers Hospital, New York City, December 10, 1918. Discharged March 10, 1919.

WILSON, ROBERT E. Ex-1914
1918, 2nd Lieutenant, Infantry, Camp Jackson, S. C. * * *

WINECOFF, EUGENE MONROE Ex-1917
Enlisted, Medical Department, at Columbus, O., August 7, 1916, for Mexican Border Service. With Field Hospital No. 1, Fort Bliss, Tex., from August 23 to October 27, 1916. From October 28, 1916, to March 23, 1917, in office of District Surgeon, Nogales, Arizona. From March 24, 1917, same office, at Douglas, Arizona. Sergeant First Class, September 23, 1918. Still in service, December 22, 1919.

WINECOFF, THOMAS EDWARD 1890
1917, Y. M. C. A., 12 Rue d'Aguesseau, Paris. * * *

WITHERINGTON, ROBERT SOUTHERLAND . . Ex-1917
Enlisted as First Class Seaman, June 24, 1917, at Atlanta, Ga. Trained at Charleston, S. C. Promoted to Ensign, and still temporary Ensign, U. S. Navy, May 1, 1920. Served in France, March 23, 1918, to January 16, 1919.

WITT, WILLIAM TAZEWELL 1916
1918, Camp Jackson, S. C. Released early account of fallen arches.

WOOD, ALBERT CARMICHAEL 1920
Enlisted in U. S. Ambulance Corps No. 29, at Fort McPherson, Ga. June 21, 1917. Company transferred to National Army, 82nd Division, Camp Gordon, 327th Ambulance Company. Promoted Corporal and from Corporal to Sergeant. Transferred at his own request (as a private) to Battery F, 319th Field Artillery, March 28, 1918. Sailed for France, May 19, 1918. Battles: Toul Sector, Lagney Sector, St. Mihiel Drive, Meuse-Argonne Offensive from October 6, 1918, to November 10, 1918. Discharged at Camp Gordon, May 22, 1919.

WOODS, ROBERT UNDERWOOD Ex-1923
1917, 5th Company, C. D. C. F., Fort Caswell, N. C. 1918, Corporal, France. 1918, Sergeant, Unit 2, Fort Caswell, S. A. R. D., A. E. F., France. * * *

WORTH, CHARLES WILLIAM 1920
August 28, 1918, inducted into service. Corporal in 156th Depot Brigade, serving at Camp Jackson and Camp Sevier till discharged.

WORTH, DAVID GASTON Ex-1918
1917, 2nd Lieutenant, Artillery, 1918, France. Discharged, 1919. * * *

WORTH, GEORGE FRENCH* 1911
1917, Naval Coast Defense Reserve, U. S. S. Zara. Stationed in New York as Gunnery Instructor and later transferred to Submarine Chaser Service for the winter of 1917-1918. First Gunners' Mate. Defective eyesight prevented his being commissioned. Died from illness following influenza, February 14, 1919.

WORTH, HERBERT PHILLIPS Ex-1920
U. S. N. R. F. * * *

WORTH, WILLIAM CHADBOURN 1921
Enlisted December 15, 1917, Private First Class, Signal Enlisted Reserve Corps. March 9, 1918, sent to Princeton School of Military Aeronautics. Graduated June 1, 1918. Whole class sent to Taylor Field, Montgomery, Ala., as Instructors. Transferred, January, 1919, to Kelly Field, San Antonio, Tex. Commissioned 2nd Lieutenant in Signal Reserve Corps, with title of Reserve Military Aviator. Discharged at Kelly Field, February 15, 1919.

WRENN, SIMEON MAYO Ex-1923
Enlisted, April, 1918, in Base Hospital No. 65, Fort McPherson, Ga. Trained at Fort McPherson, Ga. France, September, 1918, Kerhuon, France (near Brest). Discharged as Sergeant, July 18, 1919.

WYLIE, WILLIAM DEKALB Ex-1919
May 7, 1918, enlisted in Base Hospital No. 65, Fort McPherson, Ga. Served with this Unit thirteen months, ten of which were overseas. Last six months was Sergeant, doing work in laboratory. Discharged at Camp Devens, Mass., July 1, 1919.

YOHANNAN, JOASH ISAAC 1911
1917, Medical Officer, Navy (1st Lieutenant). * * *

YATES, HENRY BEATTIE Ex-1915
1917, Company I, R. O. T. C., Military Branch, Chattanooga, Tenn. December, 1917, 1st Lieutenant, Infantry. Promoted Captain.

YOUNG, ARCHIE LAFAYETTE Ex-1917
1917, Hospital Unit O. Discharged as Private, 1919.

YOUNGER, WILLIAM LEE Ex-1919
September 17, 1917, Private, Base Hospital No. 41. Sailed for France, July 4, 1918, and stationed at St. Denis. Left France April 13, 1919. Discharged May 1, 1919.

YOUNT, HAROLD HORACE Ex-1912
1918. Aviation Corps. * * *

FACULTY OF DAVIDSON COLLEGE

During the Period of Students' Army Training Corps

(*In order of Official Seniority*)

WILLIAM JOSEPH MARTIN—President; A. B., M. A. (Davidson), M.D., Ph.D. (University of Virginia).

JOHN BUNYAN SHEARER—Vice-President; A.B. (Hampden-Sidney), M. A. (University of Virginia), D.D., LL.D.

JOHN BUNYAN SHEARER—A.B. (Hampden-Sidney), M.A. (University of Virginia), D.D., LL.D.: Professor of Biblical Instruction.

CALEB RICHMOND HARDING—A.B., M.A. (Davidson), Ph.D. (Johns Hopkins): Professor of German and Greek Language and Literature.

WILLIAM RICHARD GREY—A. B. (Davidson), Ph.D. (Johns Hopkins): Professor of Latin Language and Literature.

JOHN LEIGHTON DOUGLAS—A.B., M.A. (Davidson), (Johns Hopkins): Professor of Pure Mathematics.

JAMES MacDOWELL DOUGLAS—A.B., M.A. (Davidson), Ph. D. (Johns Hopkins): Professor of Physics.

MARK EDGAR SENTELLE—A.B., M.A. (Davidson), M.A. (Yale University), D.D.: Professor of Philosophy.

JOSEPH MOORE McCONNELL—A.B. (Davidson), M.A., Ph.D. (University of Virginia): Professor of History and Economics.

HOWARD BELL ARBUCKLE—A.M., M.A. (Hampden-Sidney), Ph.D. (Johns Hopkins): Chambers Professor of Chemistry.

ARCHIBALD CURRIE—A.B. (Davidson), (Columbia University): Professor in Elementary Law, Education, and Public Speaking.

WILLIAM WOODHULL WOOD—A.B., C.E. (University of Virginia): Associate Professor of Applied Mathematics and Astronomy.

MACON REED—A.B. (University of South Carolina), (Vanderbilt University), (Columbia University): Associate Professor of Greek and Latin.

HARRY JENNINGS GARNAND—A.B. (Washington and Lee University), A.M. (Columbia University): Acting Associate Professor of Romance Languages and Literature.

HAROLD DUDLEY CLAYBERG—A.B. (University of Illinois), M.S., Ph.D. (University of Chicago): Acting Associate Professor of Biology.

CHARLES MALONE RICHARDS—A.B., D.D. (Davidson College): Lecturer in Church History and Government and Christian Evidences.

LIEUT.-COL. A. H. MUELLER—Seventeenth Division: Professor of Military Science and Tactics.

FRANK LEE JACKSON—B.S. (Davidson College), C.P.A.: Instructor of Accounting and Business Methods.

OFFICERS OF ADMINISTRATION

WILLIAM JOSEPH MARTIN, M.D., Ph.D., LL.D.—President.

JOHN BUNYAN SHEARER, M.A., D.D., LL.D.—Vice-President.

FRANK LEE JACKSON, B.S., C.P.A.—Treasurer and Business Manager.

JAMES J. WITHERS, M.D.—Acting College Physician.

CORNELIA SHAW—Librarian and Registrar.

JOSEPH MOORE McCONNELL, A.B., A.M., Ph.D.—Secretary of the Faculty.

WILLY McKINNON FETZER—Director of Athletics.

MRS. ALICE B. ROBSON—Trained Nurse in Charge of College Infirmary.

ORRIE ALTALENE STEELE—Secretary to the President.

JOHN HILL—Superintendent of Buildings and Grounds.

HATTIE THOMPSON—Assistant to the Treasurer.

BATTALION ORGANIZATION

First Lieutenant Reuben G. Dennard, U. S. A.—Commanding Officer.

Second Lieutenant A. B. McCormick, U. S. A.—Adjutant.

Second Lieutenant J. A. Sullivan, U. S. A.—Instructor in Small Arms.

COMPANY A—(Men twenty years of age and above)—Captain, Second Lieutenant P. G. Dwyer, U. S. A.

COMPANY B—(Men nineteen years of age)—Captain, Second Lieutenant C. M. Candler, U. S. A.

COMPANY C—(Men eighteen years of age)—Captain, Second Lieutenant H. C. Doverspike, U. S. A.

COMPANY D—(Men who had not registered September 12th, or were exempted from military duty, but as College students were permitted by the Government to take the military training under the regular officers)—Captain, Second Lieutenant A. B. McCormick, U. S. A.

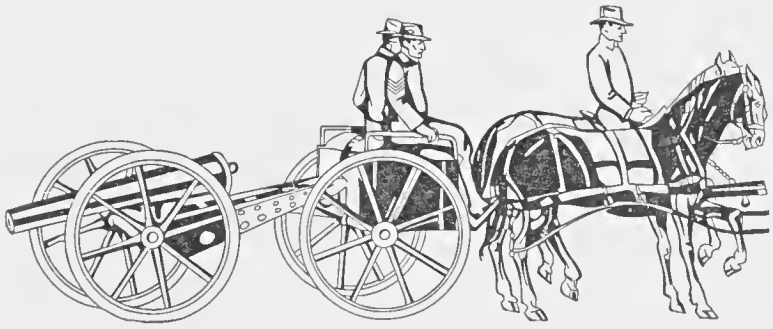

STUDENTS' ARMY TRAINING CORPS OF DAVIDSON COLLEGE
ENLISTED—OCTOBER 1, 1918
DISCHARGED—DECEMBER 10, 1918

Alexander, Earle Moore
Alexander, James Moffatt
Allison, Robert Turner, Jr.
Apperson, George Patterson
Askew, Samuel Horton
Barnette, John Graham
Barnhardt, James Monroe
Beall, George Hugh, Jr.
Behrends, Sam, Jr.
Belk, Thomas Heath
Black, George William
Blue, Waylon
Boaz, Thomas Abram, Jr.
Boney, Elwood Rantz
Booker, Edward Nelson
Booth, Willis Roberts
Boswell, John Reid
Boulware, James Richmond, Jr.
Bradham, Aubranth Brumbey
Bradshaw, Ned Archibald
Brady, Samuel Robert
Brice, Samuel Douglas
Breitinhirt, Boynton Blake
Britt, Henry Mayo
Brittain, James Charlton, Jr.
Brooks, Richard Henry
Brown, Ernest Hyde
Brown, Frank Lee
Brown, Otis Mack
Brown, Paul High
Brown, Robert Edward Lee, Jr.
Burgess, Samuel Adamson
Burke, Hayden
Byrd, George Adam, Jr.
Caddell, Joseph Crowell
Caldwell, John Brown
Caldwell, Leonard Brown
Calhoun, Lawrence Gibson
Carmichael, George M.
Cashion, Elwell Grundy
Cathey, Carl Homer
Cellar, Albert Eugene
Chalmers, Dwight Moody
Chandler, Sydney William
Choate, John Grier
Choate, Joseph Porter
Clark, Byron Oldham
Clark, Joseph Fitzhugh
Clyburn, Thomas Benjamin, Jr.
Cochran, Fred A.
Cochran, Robert McLellan
Corbett, George
Corbette, Harry Churchill
Cornelson, George Henry, Jr.
Craig, Augustus Rochester
Craig, Roy Rochester
Crouch, William Butler
Curry, John Shaw
Davenport, Harvey Wesley
Davis, Alonzo James
Des Champs, English Seale, Jr.
Dew, John Hugh
Dotson, James Lorainc
Doubles, Maicolm Ray
Douglass, Willis D.
Drake, Aubrey Eames
Duckworth, William Frederick
Dunlap, William Thomas, Jr.
Epps, David Samuel
Fetzer, Samuel Joseph
Fetzer, Willy McKinnon
Finley, Allen Gordon
Fitchel, Louis William
Forgey, David Shields
Foster, James Kennedy
Freeman, Thomas Archie
Gaither, William Cowles
Garth, Robert Campbell
Gaston, John Moore, Jr.
Gilchrist, Cecil Waltham
Gilmer, James Melville
Graham, James Angus
Grantham, Vardell G.
Green, George Daniel, II
Grille, David Kemper
Gunn, William Edwin
Hall, Charles Leonard, Jr.
Hall, William Alfred, Jr.
Hamer, Brown McCallum
Hamilton, Hugh Cunningham
Handley, Charles Overton
Hanrahan, Byron Snyder
Harrell, Wade Hillman
Harrison, James William
Hart, Oliver Philip
Harviel, Bewell
Hashagen, Theodore Hyman
Hayes, Bennett Allen, Jr.
Heizer, Marshall Brownlee
Hill, Hadley Alexander
Howell, Clewell
Howell, John Dudley
Hyland, Jere Chamberlain
Inman, Audrey McGowan
Jamison, John McKee
Johnson, John Samuel
Johnston, Robert Irwin
Johnston, Robert Kressler
Johnston, Wilfred Ivey
Key, Frank Sims
Kiser, Ralph Fincher
Knight, William Cary
Lancaster, Oren Wilson
Lawrence, William Henry
Lilly, Edward Owings Guerrant
Liston, Robert Todd Lapsley
Littlejohn, Arthur Carlisle
Lowrance, David Wilson

McAlister, Lacy Little
McCain, Walkup Kennard
McCaskill, Joseph Clyde
McCloy, Joseph Dixon, Jr.
McCloy, Shelby Thomas
McConnell, Harvey Russell
McCorkle, Henry White
McCorkle, Walter White
McGill, Myron Wallace
McGirt, Roger Martin
McIlwaine, Robert Leslie
McKeithen, Dan Ingram
McKeithen, Leighton Black
McKeldin, Wm. Gordon
McLean, Floyd Coppedge
McLees, John Logan, Jr.
McLeod, Frank Daniel
McMaster, John Creighton
McNair, John Wilson
McNutt, Sam Houston, Jr.
McPheeters, Joseph Charles
McPheeters, Robert Allen
McPheeters, Thomas Shanks
McQueen, James Edmund
Mackey, Leconte
Mackey, John Thomas
Manning, Frederic Easley
Marvin, George Glover
Mason, Alfred Douglas, Jr.
Massey, Olin Eugene
Massey, Henry Heath
Miley, William Henry, Jr.
Miller, Henry Eugene
Miller, John S., Jr.
Mitchell, Alexander McFarlan
Monteith, William Mack
Montgomery, Ladson Fraser
Morgan, Frederick Norman
Morris, Arnold Augustus
Morrison, Clarence Nicholson
Morrow, Hazel Potts
Morrow, Robert A.
Murphy, Shannon Wiley
Neel, George Neely
Neisler, Joe Andrew
Orders, Theodore
Ormond, Alexander Pierce
Ormond, Alfred Curtis, Jr.
Parks, John Lindsey
Patterson, Charles Edgerton
Poole, Henry Rufus
Poole, Robert Howard
Poteat, John Alexander
Pridgen, Alexander Wade
Pritchard, Thomas Henderson
Rader, Edgar Franklin
Ramseur, William Lee
Ratchford, Edward Erwin
Reid, William Kirkpatrick, Jr.
Robbins, Andrew Jackson, Jr.
Roberts, Ernest Matthew
Roberts, William Nettles
Roberts, William Worth
Robinson, Allie Green
Robson, George McCrea
Rogers, Robert Lee
Sanders, Charles B.
Schenck, Lewis Bevens
Shaw, Paul Whitworth
Shaw, Roderick Kirkpatrick, Jr.
Shields, Benjamin Ernest
Singleton, George Dewey
Sloan, John Gaither
Smith, Hugh
Smith, Walter Francis
Snoddy, William Moss
Sowell, Charlie Dewey
Spann, Henry McFaddin
Spence, Thomas Hugh, Jr.
Sprunt, Douglas Hamilton
Stephenson, Robert John, Jr.
Stogner, David Coppedge
Stone, Thomas Clarence
Story, Joseph Reynolds
Sullivan, William Bartlett
Sutton, Parham George
Tarleton, Henry Harold
Thomas, Franklin Anderson
Thompson, Franklin McCown
Tremain, Martel Arthur
Tufts, Edgar Hall
Turner, Earle Alexander
Tyson, Claud Landon
Vance, Charles Robertson
Walker, Joseph Rogers
Warwick, James Sidney
Warnock, Kenneth Runkle
Watt, Marion Richardson
White, John Floyd
Wiley, John Davidson
Wilson, Alexander Love, Jr.
Wilson, Thomas Henry
Witherspoon, James Whitted
Woods, Edgar Archibald
Young, Tiger

223